NEW BEDFORD HIGH SCHOOL
3 9066 00057 0883

Crimson Log

1967

HIGH SCHOOL
REFERENCE LIBRARY
New Bedford, Mass.

Crimson Log
Class of 1967

New Bedford High School
New Bedford, Massachusetts

67

We of the Class of 1967 have adopted a certain beagle named Snoopy as our mascot. This flop-eared canine stands for all that is honest and optimistic in our lives. His spirit is the spirit of youth, his enthusiasm is acceptance of the world as it is, with hope for a chance to better it. His good-natured grin is more than the stroke of a cartoonist's pen. It's Snoopy himself; happy, friendly, and imaginative.

Our mascot is a fine symbol of the wise mixtures of imagination and hope that we call ideals. He has given his rooftop to nesting birds and has expected no reward. Surely patience and understanding exist even if Snoopy does not. Snoopy finds happiness in everyday things in a manner similar to our own as we attempt to preserve the spirit and enthusiasm of our youth.

We can give Snoopy life by our respect and admiration of the qualities that he represents. He will become immortal as we live the ideals which he holds so dearly. . . .

Spirit . . .

Friendship...

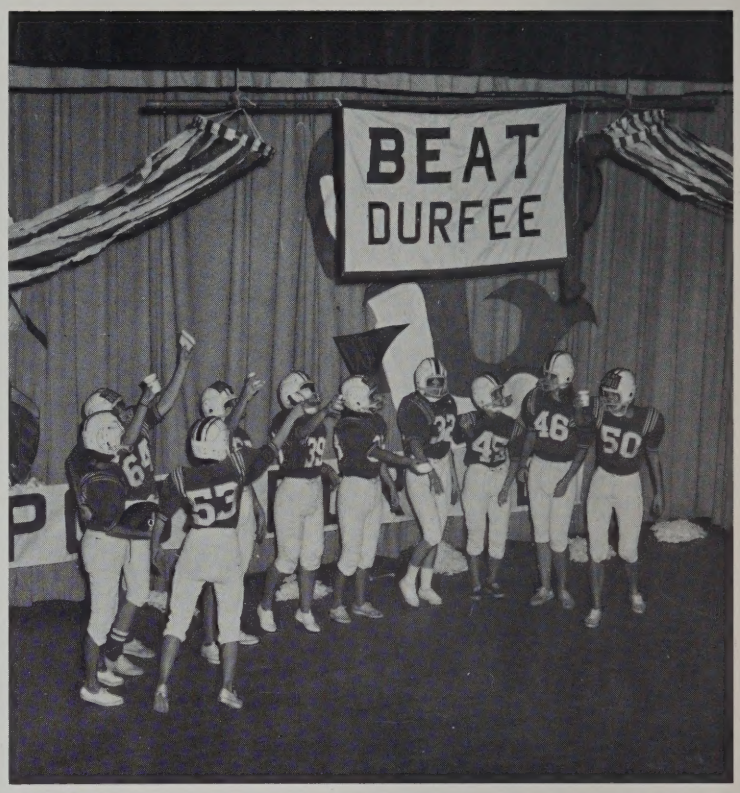

Fun...

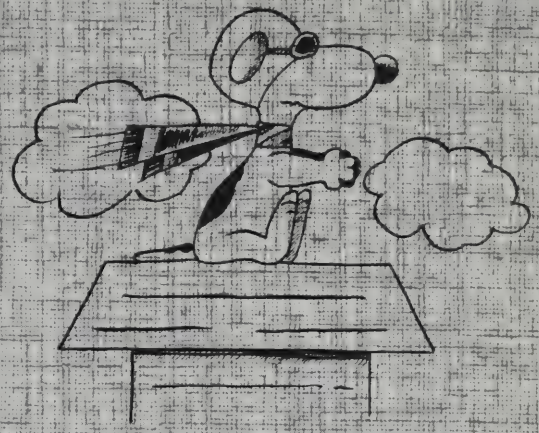

Courage . . .

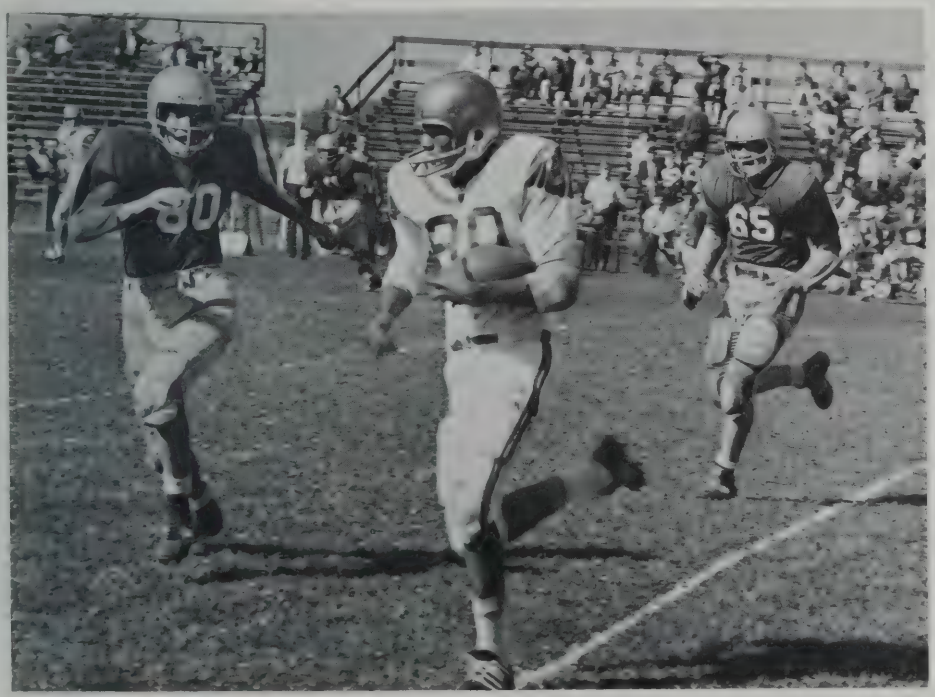

Imagination . . .

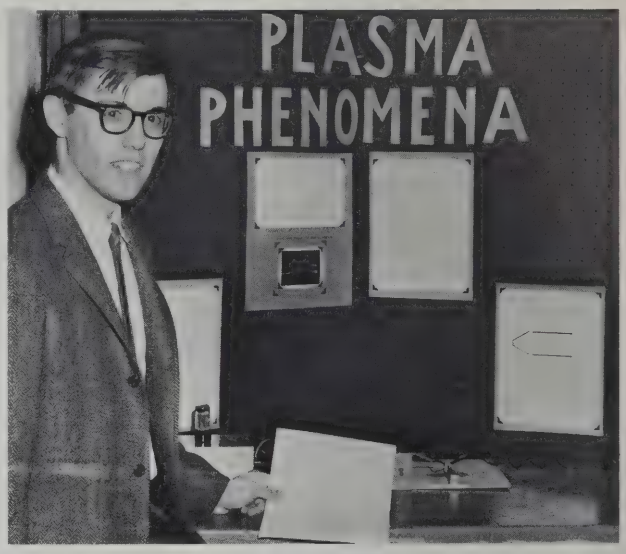

Leadership...

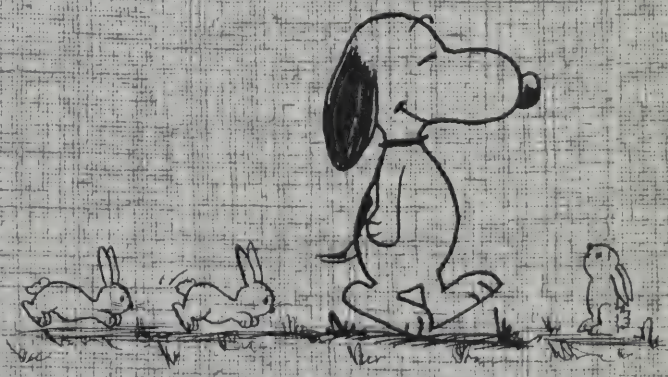

Pride . . .

. . . . . for Snoopy is all of these. We could have chosen no finer mascot because the ideals of Snoopy are

The Dreams of Youth

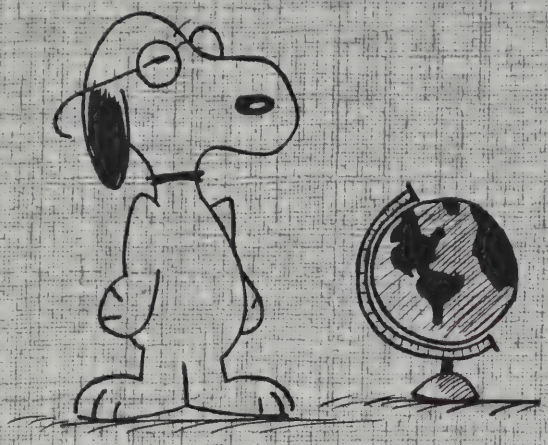

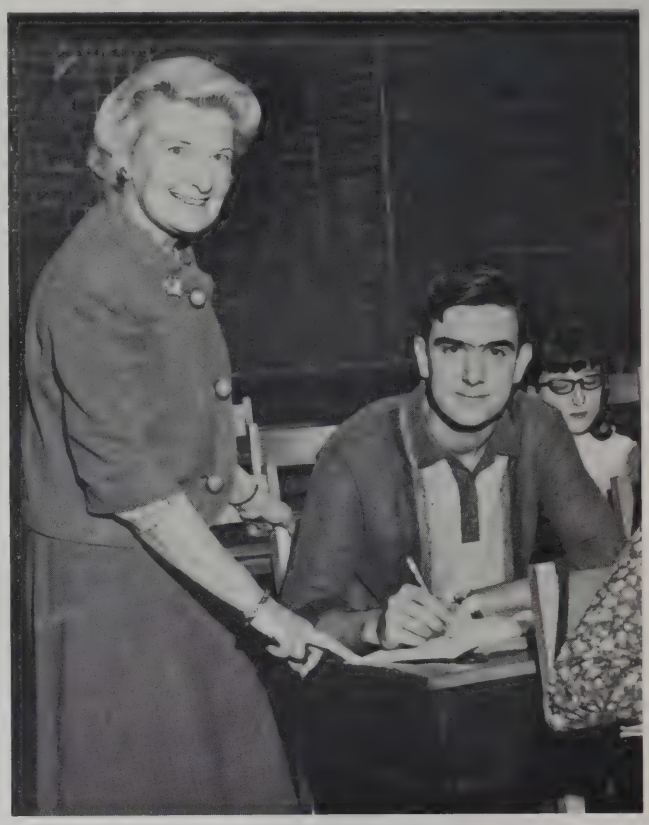

Faculty

Every beagle has a leash that protects him from his own enthusiasm, firmly guides him on a clear path, yet allows him to view the world at his own pace. Beagles are almost as fortunate as Seniors. We have the Faculty.

Administration

CHARLES F. LUCHETTI
Assistant Principal

CLIFTON SOUTHWORTH
Assistant Principal

JOHN F. GRACIA
Principal

HELEN L. O'BRIEN
Dean of Students

MARY E. CARROLL
Director, Office of
Guidance and Placement

MICHAEL COUTO

RUTH PERRY
Department Head

ELZEAR BJUHR

CONSTANCE HINDLE

Mathematics

WILLIAM F. NEY

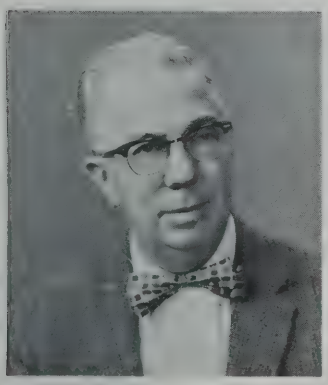

JAMES H. FOWLER

MARILYN JONES

JOAN M. PARK

RUSSELL B. MELLO

HENRY V. SALTZMAN

JAMES A. WORDEN

WALTER W. BONNER
Department Head

English

GUSTAV REPPERT

JULIA E. BARRY

MARION B. BENTLEY

JUDITH M. BOLTON

BEVERLY BIZARRO

MARGUERITE P. BURCHELL

DOROTHY E. CASTALDO

LOUISE B. FINNELL

ROBERT A. GILKY

LYNNE K. KANE

MARION B. KING

ROBERT J. MARLAND

SUSAN PELSON

ROBERTA H. SAWYER

ROSE F. SOUZA

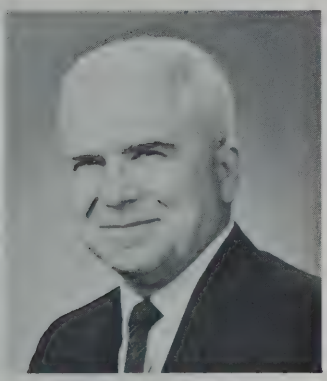

ALBIN C. SZALA

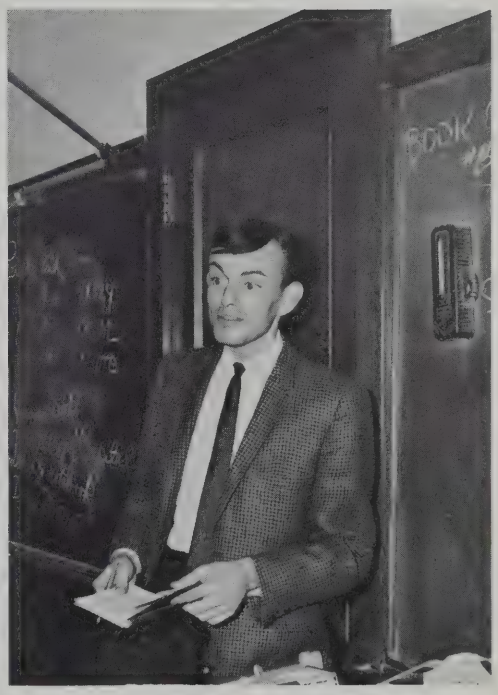

CHARLES ROBINSON

AMOS G. TAYLOR, JR.

NOEL C. TRIPP

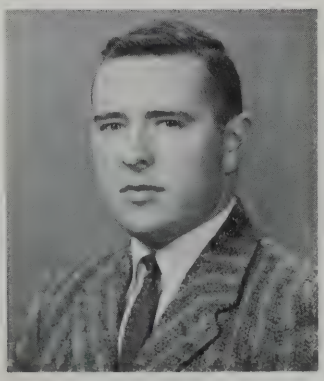

ARTHUR B. WALSH

JANICE S. WAREING

Business Education

KATHRYN T. McCARTHY
Department Head

RICHARD S. ANDERSON

IDA F. COHEN

JOSEPH A. DUBE

HELEN G. FISHER

KULA E. KONTANIS

DAVID KROUDVIRD

LUCILLE B. LAGASSE

VILDA M. MILES

MARIAL MONTY

RICHARD W. NERBONNE

MANUEL RAPOZA

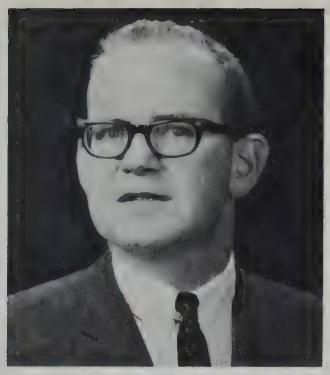

LOUIS REGIS

JUDITH ROSEN

JAMES RYAN

KATHERINE E. STAWASZ

MARY V. SULLIVAN

HELENA C. SZYDLOWSKI

NORMAN H. TRIPP

BARBARA S. WEST

CECILE G. PLAUD
French

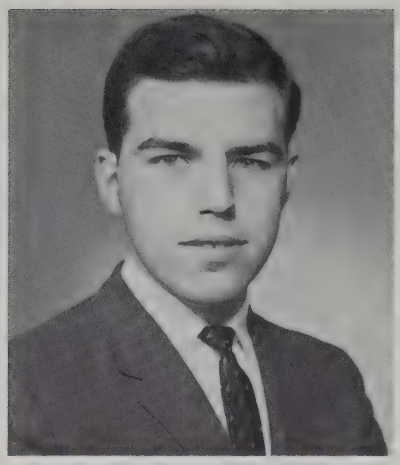

FREDERICK H. NIDZGORSKI
Latin

LAURINDA C. ANDRADE
Portuguese

DEPARTMENT HEADS

Languages

ANTONE F. FELIX
Portuguese

BERNICE L. KAUFMAN
French, German

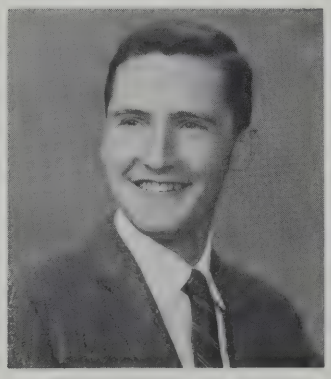

ROGER LEMENAGER
French

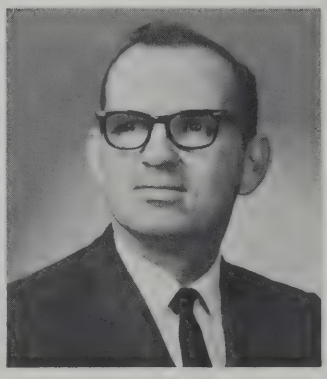

CONRAD LEVESQUE
French

RONALD MEDEIROS
Portuguese

RONALD NOLIN
French

JEANNE PARADIS
French

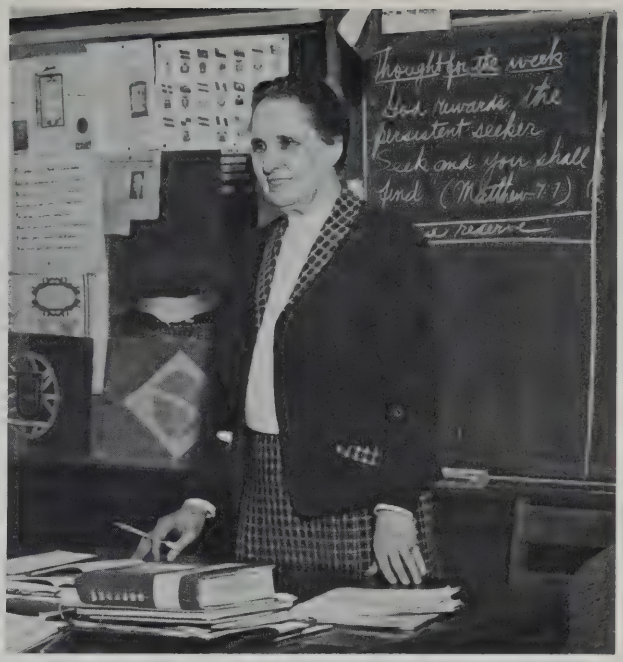

PAULINE B. RAINVILLE
French, Russian

ROGER A. ST. PIERRE
French

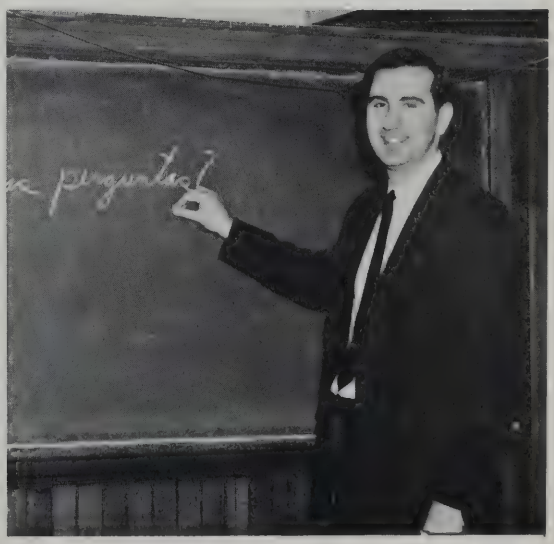

Science

THEODORE J. CALNAN
Department Head

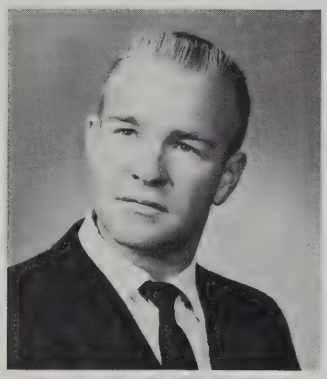

PAUL ANTHONY

DORIS A. BISALLON

CHARLES J. PALMER

PAUL R. BOISVERT

ANTONE G. BRUM

LOUISE MENARD

KEVIN M. DALEY

ABEL FIDALGO

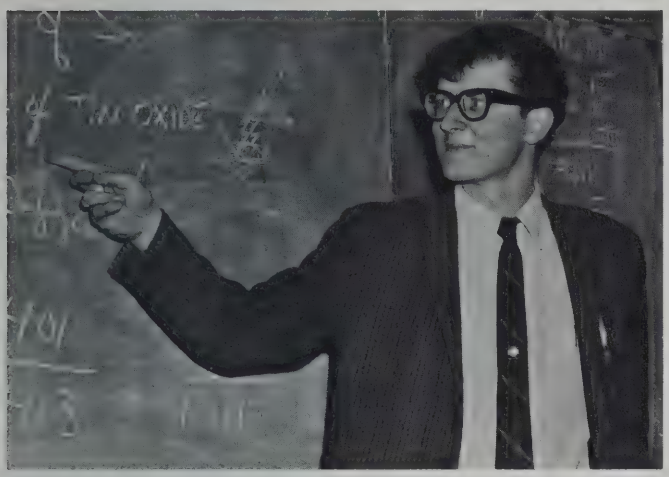

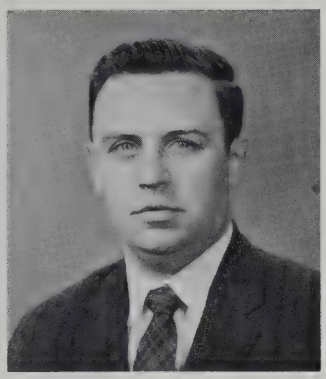

WILLIAM P. MARKEY

VIRGINIA K. SHERBINO

MARTHA S. WILDE

SIMONE I. ZIEMANSKI

JOHN F. ROBINSON
Department Head

JOHN S. BOROWICZ

JOHN J. CALLANAN

History

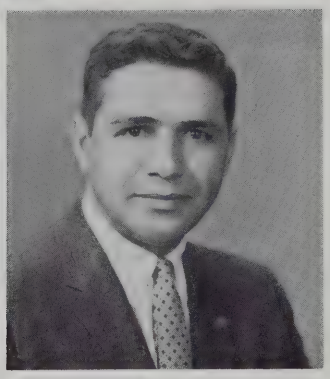

RICHARD CARREIRO

FREDERICK D. COLE

GERALD E. DLOUHY

STEPHEN W. DOHERTY

ANNA M. DRISCOLL

CATHERINE A. FOYE

SAMUEL HORVITZ

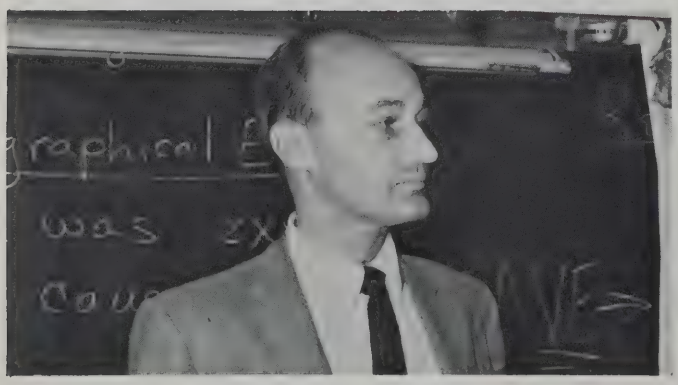

EDMUND M. TAVARES

JOHN H. PACHECO

ALDEN F. TAYLOR

Music

ROLAND BESSETTE
Instrumental Music

KATHERINE CASTINO
Vocal Music

JANET A. RATCLIFFE
Supervisor, Vocal Music

Reserve Officers Training Corps

CAPT. DAVID G. SCHOFIELD

SGT. ROBERT F. MORRISON

HIGH SCHOOL LIBRARY
NEW BEDFORD, MASS

Art

WALTER OWEN

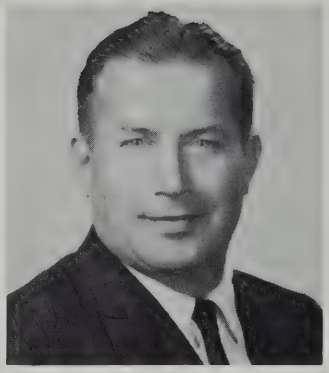

PAUL MATY
Mechanical Drawing

WILLIAM E. CHAPMAN

WILLIAM J. WINSPER

STANLEY GRABIEC

JULIA L. MAHONEY

MARY E. CARROLL
Director

ANNA SOWA

ELIZABETH WYNN

Guidance and Placement

Physical Education

HOPE F. McFADDEN

RICHARD PONTE

Pupil Personnel

LUCILLE R. CARON

MARY WINTERSON

Special Services

MELVER C. FELTON
Data Processing

MITCHELL S. JANIAK
Driver Education

ISABEL E. SIMPSON
Nurse

MARGERY L. STOCKER
Librarian

Seniors

Membership in the Senior Class is limited, lasts only one year, and is altogether precious. Requirements are unalterable and only one member a year is enrolled without the formality of written tests. Snoopy would have passed anyway.

SENIOR

SENIOR
SENIOR

Class Officers

VICE-PRESIDENT

CHERYL JEAN DUARTE
57 Bedford Street

Portuguese Pan-American Club, Asst. Chief Traffic Squad, American Field Service, past member of Student Council, V. Pres. of junior and senior classes, delegate to Girls' State — plans career in diplomatic corps — "well-liked."

PRESIDENT

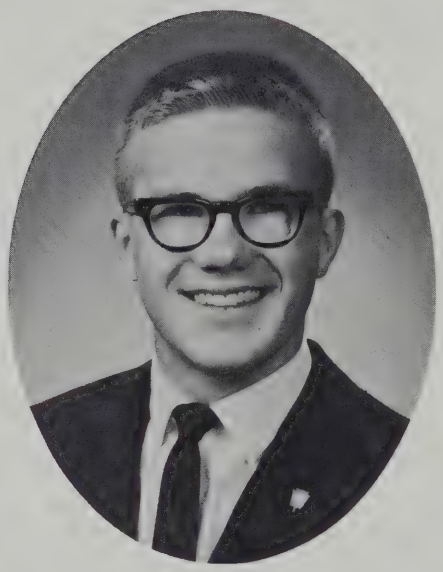

ANDREW JOSEPH CHLEBUS
148 Butler Street

Student Council, V. Pres. Key Club, Beanie Boys, Band, "Crimson Courier," "Crimson Log" Asst. Editor, Honor Society, Chairman Youth for an Honest America, delegate to Boys' State, Class Pres. of sophomore, junior, senior years — "a bright, popular, considerate, versatile young man."

VICE-PRESIDENT

JOHN JAMES QUERIM
8 Yale Street

"J.J." — College course — V. Pres. of senior class, Pres. Drama Club, Beanie Boys, Key Club, Allied Youth, Honor Society — played lead roles in Drama Club productions — admires a genuinely personable girl — dislikes prejudice against anyone — future plans include becoming an English teacher — "an outstanding, talented young man."

SECRETARY

DEANNE CLAIRE MAILHOT
3526 Acushnet Avenue

"DeeDee" — College course — Sec. of senior and junior class, Future Teachers, Allied Youth, Cheerleader, Youth for an Honest America Committee, Drama Club — C.Y.O. Basketball All-Star — enjoys skiing, swimming, and shopping for clothes — will remember our school spirit and all her friends — "a lovely, popular young lady."

TREASURER

ANN LORRAINE BOROWIEC
452 Chancery Street

American Field Service, Allied Youth, Pep Club, Girls' League, "Crimson Courier," French Club, Treas. Honor Society, Herodotus Club, Youth for an Honest America Committee, Student Council, Traffic Squad — Pres. of her J.A. company — "dependable."

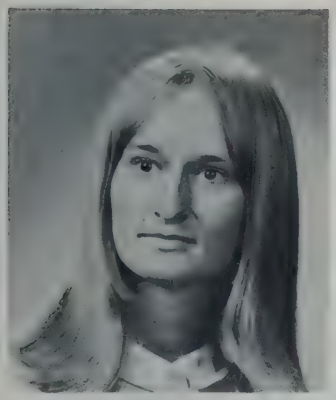

CHRISTINE K. ABRAMCZYK
248 Ohio Street

"Chris" — College course — Drama Club, Pep Club, Allied Youth, office messenger — Confraternity of Christian Doctrine, C.Y.O. — likes art and children — "sincere."

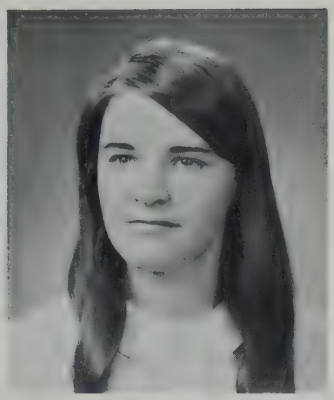

SANDRA FRANCES ADAMS
817 Middle Road
Acushnet

College course — Future Teachers, Honor Society — volunteer at St. Luke's — favorite class, German — secret ambition, to travel around the world.

EUGENE M. AILLERY
119 Lawson Avenue
Acushnet

"Gene" — Business course—member of Drama Club — J.A., C.Y.O. — future I.B.M. man — likes football and bowling — secret ambition, to be a millionaire.

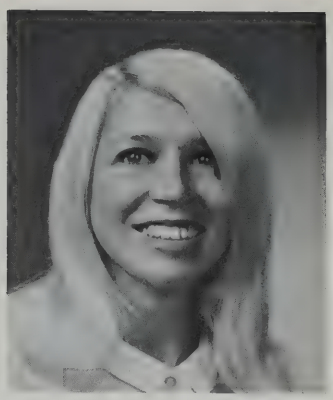

BONITA JANE ALFONSE
427 Chancery Street

"Bonnie" — Business course—pastimes include water skiing and dancing — favorite class, shorthand — happiest with children or on a date.

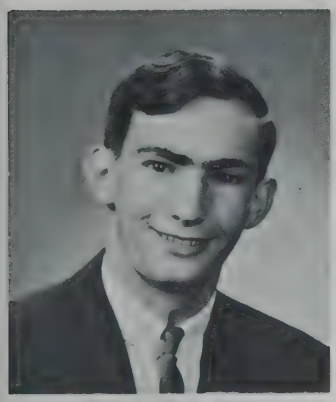

BERNARD ROGER ALLAIN
379 Loftus Street

"Bernie" — member of the Varsity Baseball Team — plays American Legion baseball — works as a sealer at Aerovox — to be an accountant — happiest when sleeping.

DOUGLAS C. ALLEN
390 Summer Street

"Doug" — College course — future engineer — writes musical arrangements and teaches music to a drum and bugle corps — will remember Mr. Gracia's PRIDE.

DOROTHY ALMEIDA
15 Bullard Street

"Dot" — General course — Future Nurses' Club — has worked as a library aide at the center library — likes bowling and miniature golfing.

HENRY ALMEIDA
323 Irvington Street

Business course — likes skin diving, skiing, and swimming — works at Baylies Square Pharmacy — most happy when with close friends.

MARIA TERESA ALMEIDA
49 Coulombe Street

"Terry" — Business course — plans to be an airline stewardess — enjoys bowling, dancing, reading — will remember her friends from N.B.H.S.

PATRICIA M. ALMEIDA
39 Fulton Street

"Pat" — Business course — Guidance Office aide — enjoys swimming and ice skating in leisure hours — admires neatness and sincerity in opposite sex — future secretary—"pleasant."

ROBERT ALMEIDA
221 Pleasant Street

"Bob" — Business course — interested in basketball and football — played basketball for O.L.O.A. — dislikes talkative girls — future business career.

SHEILA A. ALMEIDA
Providence

A former classmate.

SANDRA MAY ALVES
104 Phillips Avenue

"Sandy" — Business course— Pep Club, Portuguese Pan-American Club, Junior Counselor, West Office aide — Daughters of Mary, Girl Scout Assistant — "active."

VIOLA ALVES
102 Bay Village

College course — Vice Pres. of South Central Youth Organization — favorite class is Senior Science — enjoys singing, dancing, and collecting recipes — future nurse.

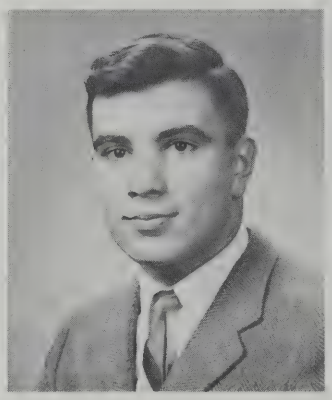

CARL M. AMARAL
20 Whitelock Street

College course — Varsity football team — future career in Business Administration — favorite class, homeroom — happiest at a victory rally — "outstanding athlete."

DOREEN MARIE ANDRADE
73 Eugenia Street

"Dor" — Business course — admires well-dressed boys — enjoys dancing and ice skating — to be telephone operator.

SHIRLEY ANN ANDRADE
160 Cedar Street

"Shirl" — Business course — company commander in GAMS — sec. of J.A. company — likes boys to be honest, clean, and neat — hopes to be a beautician.

DABNEY JEAN ANGELO
70 Mosher Street

Drama Club, Allied Youth — J.A. — likes her work at the Big G. — plans to work in the field of dental hygiene — PRIDE and the class of "67" will always be remembered — "enthusiastic."

FREDERICK F. ANSELMO
22 Brownell Avenue

"Fred" — College course — grocery clerk at Big G — enjoys motorcycles and cars — happiest when asleep — to be an electronics engineer — "casual."

SUZAN ANN ARGO
43 Shawmut Avenue

"Sue" — Business course — enjoys U.S. History class — will remember her helpful teachers — happiest when on a date — "likeable."

JOYCELYN MARIA ARMANDO
35 Briggs Street

"Joyce" — General course — Allied Youth, Herodotus Club — Y.W.C.A. — enjoys reading poems and history — secret ambition, to be a writer.

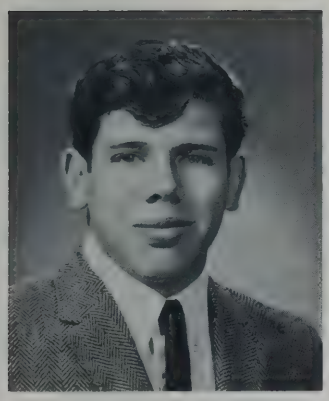

JOHN ARRUDA
19 Washington Street

General course — enjoys car racing — would someday like to build his own racing car — plans career in military service.

KATHLEEN ANNE ARRUDA
45 Short Street

"Kathy" — Allied Youth, Drama Club, Portuguese Pan-American Club, Sec. Student Council, Pep Club, Future Teachers — J.A. — a potential teacher — "ambitious."

MARIA C. ARRUDA
1174 Victoria Street

College course — Junior Counselor, Pep Club — enjoys playing piano, sewing — most happy when with friends and having a good time — future airline stewardess — "demure."

JOANN ASHLEY
682 Acushnet Avenue

College course — Student Council, Pep Club, Allied Youth, French Club, Rainbow Girls — likes bowling, miniature golf, tennis — future elementary school teacher — "energetic."

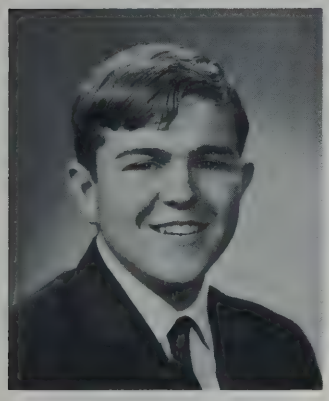

DENNIS WAYNE AUDETTE
16 Rodney Street

Likes surfing and going to football and basketball games — admires quiet girls — favorite class, Economics — likes playing football — future I.B.M. worker.

JANICE ROSE BACHMAN
34 Pershing Avenue
Acushnet

Business course — Junior Counselor — enjoys ice skating and dancing — admires a well-mannered boy — would like to travel after graduation.

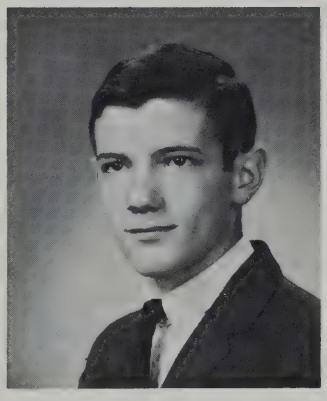

WILLIAM F. BAKER
278 Lawrence Street

"Billy" — College course — V. Pres. Beanie Boys, Treas. Drama Club, Allied Youth, "Crimson Log" Staff — C.Y.O., Confraternity of Christian Doctrine — "lively personality."

CYNTHIA BAKERINK
3258 Acushnet Avenue

"Cindy" — College course — Student Council — Sunday School teacher — enjoys football games — to be a psychologist — "always smiling."

PHILIP JOHN BALANDYK
278 Aquidneck Street

College course — Band — Greater Boston Youth Symphony — enjoys baseball, basketball, and swimming — happiest when out of school — future career in music — "talented."

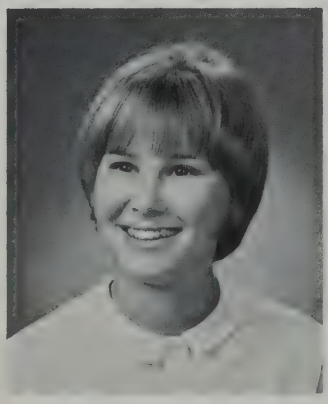

JANET SUSAN BALBONI
109 James Street

Business course — Pep Club — C.Y.O. — future airline stewardess — happiest on Saturday nights — dislikes a jealous boy.

JUDITH ELIZABETH BALL
1048 Joyce Street

"Judy" — Allied Youth, Pep Club, Senior Steering Committee, Allied Youth, V. Pres. of Socials — C.Y.O. — likes sewing and sports — "pert."

JUDY HELEN BALUT
159 Belleville Road

Business course — Office aide, Drama Club, Pep Club — admires neatness and a sense of humor in opposite sex — most happy when among friends—future clerical worker.

ELAYNE P. BANCROFT
22 Lucas Street

Business course — Senior Steering Committee — Rainbow Girls — favorite class, Business Machines — happiest when on a double date.

CATHERINE T. BAPTISTE
397 Shaw Street

"Cathy" — Business course—Honor Society, Guidance Office aide in her junior year — works in office at Kay Windsor — to be hairdresser or stenographer — enjoys dancing, bowling, miniature golf.

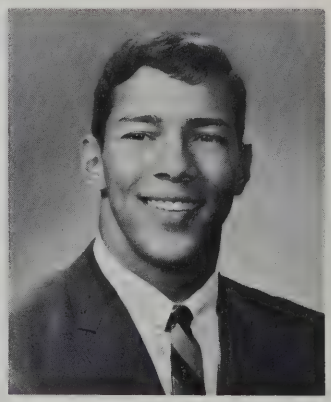

THOMAS BAPTIST
186 Bay Village

"Tom Terrific" — College course — Captain of gymnastics team, Cheerleading tumbler, track — J.A. — State Tumbling Champion — is an acrobatic dance teacher — "where the action is."

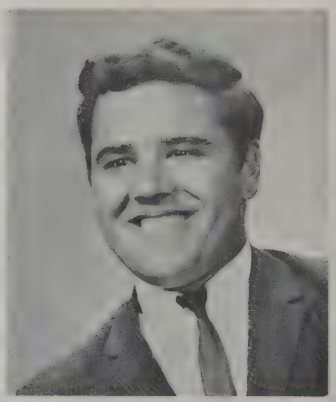

DANIEL M. BARBOZA
8 Stephen Street

"Danny" — Business course — R.O.T.C., Beanie Boys — plans to work in Data Processing — likes autos, hunting, and fishing.

LINDA JANE BARCLAY
170 Cleveland Street

College course — enjoys horseback riding — will remember crowded cafeteria, football games, and senior year — to be I.B.M. operator — "friendly."

VERNON SCOTT BARCLAY
175 Hudson Street

"Vern" — College course — Beanie Boys — enjoys sports of all kinds, especially bowling and baseball — admires girls who have good personalities and neat appearances — "easy-going."

PETER SYLVANUS BARNEY
46 Nautilus Street

"Pete" — College course — Student Court — enjoys model railroading and classical music — admires sincerity, femininity, and intelligence in opposite sex.

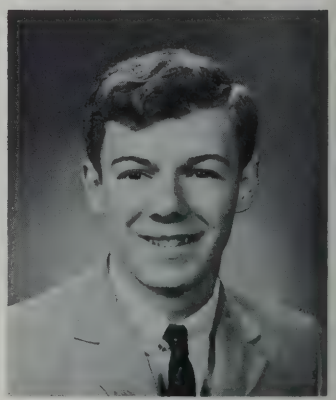

LEONARD R. BARRIEAU
66 Metcalf Street

"Lenny" — gymnastics — enjoys fast cars and racing — most happy when behind the wheel — secret ambition is to be ruler of a South Sea island.

LINDA ANNE BARROLL
22 Junior Street

College course — Pep Club, Allied Youth — Sec. of the B'nai B'rith Girls, Assistant Girl Scout leader, Board member of United Synagogue Youth — loves football games—"charming."

SALLY E. BARTH
228 Irvington Street

"Candy" — Business course — enjoys Miss Barry's English class — pastimes include ice skating and dancing — happiest when on a date.

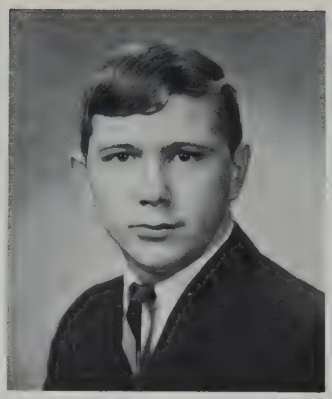

JAMES R. BAYLIES
27 Rochambeau Street

Business course — likes all types of sports — can be found at Central Pharmacy — likes long-haired girls — enjoys basketball — hopes to travel in the future — "friendly."

BRADFORD E. BEAN
464 Court Street

"Beany" — College course — Beanie Boys — enjoys auto racing — played in a rock-and-roll band — works as a cook at the Pancake House.

RAYMOND ALBERT BELANGER
155 Durfee Street

"Ray" — College course — Junior Bowling League — prospective career in mechanical engineering — appreciates an honest girl with a good sense of humor — "carefree."

DONNA JEAN BELLI
65 Myrtle Street

Future Nurses' Club historian in senior year — YWCA Ski Club — loves to bowl — future nurse — dislikes conceited boys — "outgoing."

GAIL EVELYN BENCE
283 Austin Street

College course — Pep Club, Advanced Chorus, Bell Choir, Future Nurses' Club — plays the accordion with De Rossi's Accordion Band — "musical."

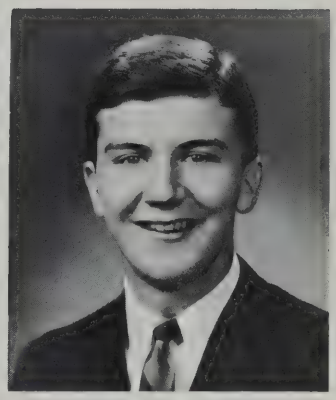

RONALD F. BENEDETTI
333 Mill Street

"Ronnie" — College course—Student Council — salesman at M. C. Swift and Son — will always remember fun in study halls — "a fun-loving and sociable boy."

EUGENE JEAN BERTRAND
Parris Lane
Acushnet

"Gene" — Business course — interested in horseback riding, swimming — dislikes getting up at 6:00 a.m. — likes intelligence, warmth, and charm in the opposite sex.

EVELYN F. BETTENCOURT
184 North Street

Drama Club — J.A., YWCA — enjoys bowling, reading, ice skating, and swimming — most happy when with friends — future career as teacher.

SUSAN M. BETTENCOURT
27 Sidney Street

"Sue" — Business course — Sec. of her J.A. company — enjoys dancing and swimming — will always remember our proms and activities.

PATRICIA ANN BINNING
875 Rodney French Boulevard

"Patty" — General course — enjoys dancing, rallies, and lunch — admires well-dressed boys — to be airline hostess.

ELIZABETH ESTELLE BIXLER
171 Maple Street

"Betsy" — Business course — Pep Club, Advanced and Selected Choruses, All-District Chorus — enjoys singing, dancing, and swimming — secret ambition, to be an opera star — "musically inclined."

EVA IRENE BIZARRO
300 Hawes Street

Business course — to be secretary — enjoys anything to do with music — loves animals — favorite sport is horseback riding — secret ambition is to own record shop — "music-lover."

LINDA S. BJORNOY
210 Dartmouth Street

College course — Pep Club, "Crimson Courier" — YWCA, Rainbow Girls — favorite sport is tennis — most happy in a library — "studious."

MARILYN BLAIR
55 Page Street

Drama Club, Future Teachers, "Crimson Log" staff, Allied Youth, Honor Society — likes swimming and sewing — plans to teach retarded children — "sparkling."

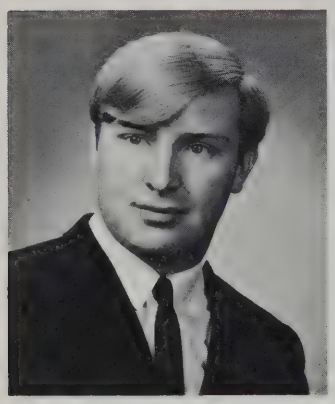

LEE LUTES BLANCHETTE
170 Clifford Street

College course — Engineers' Club — doesn't like talkative females — will remember his friends and his junior year — to be an accountant — "quiet."

CYNTHIA MAY BOCHMAN
48 Washburn Street

"Cindy" — Traffic Squad, Allied Youth — future secretary — enjoys tennis, baseball, and reading — secretly hopes to travel around the world.

JANICE J. BOCK
6 Lindsey Street

"Jan" — Business course — Guidance Office aide — enjoys baseball games and badminton —happiest when with a group of friends — "congenial."

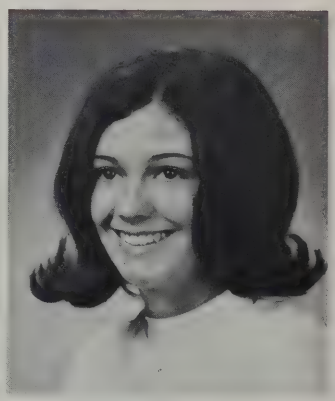

JOY BOIVIN
217 Eugenia Street

V. Pres. Student Council, "Crimson Log" Typist, Traffic Squad, Girls' basketball team, Office aide — V. Pres. J.A. company — car-hop at Yvette's Drive-In — most happy on weekends — "a pretty gal."

WILLIAM JOHN BOLES
78 Hawthorn Street

"Mick" — College course — track team, Allied Youth — Youth Fellowship — favorite sport, Lacrosse — most happy on Friday nights — future career lies in business administration — "jovial."

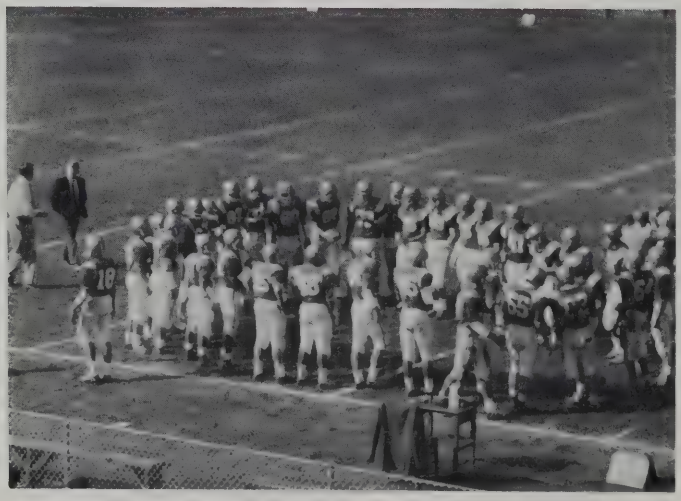

CAROLYN PATRICIA BOLLEA
54 Ocean Street

Pep Club, Future Nurses' Club, Advanced Chorus — likes swimming, singing — favorite class is U.S. History — is looking forward to a nursing career — "sociable."

EILEEN ANN BONNEAU
113 Mt. Vernon Street

College course — Herodotus Club, Drama Club, Pep Club, Junior Counselor — main interest is in dramatic arts — hopes to become an actress — "enthusiastic."

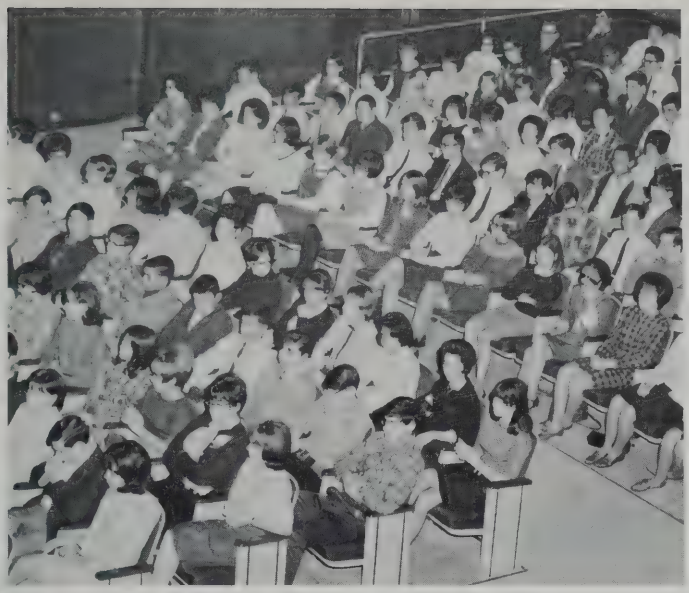

JAMES JOHN BORDEN
162 Sawyer Street

Business course — to join Air Force or Navy — enjoys auditorium periods — will always remember lunch shifts — prefers blondes — favorite class is Law and Economics.

JANICE BARBARA BORGES
72 Woodlawn Street

"Jan" — College course — J.A. — West Office aide, works in cafeteria — dislikes bossy, loud boys — most happy at victorious Durfee games — "a very nice young lady."

WILLIAM HARRY BORN
112 Mott Street

To be a state trooper — is a gas station attendant — enjoys swimming — he will remember the stampede to the cafeteria — does not like talkative girls.

DIANE MARIE BOTELHO
72 Grant Street

College course — Allied Youth, American Field Service, Drama Club, Pep Club, Junior Counselor — enjoys her English class — likes a boy who can make people feel at ease — "affable."

ERIC ALBERT BOUCHARD
144 James Street

"Rick" — "Alpha," "Crimson Courier," Drama Club — J.A., Moral Re-Armament — enjoys the crowds and his science class at N.B.H.S. — looks forward to a teaching career — "conscientious."

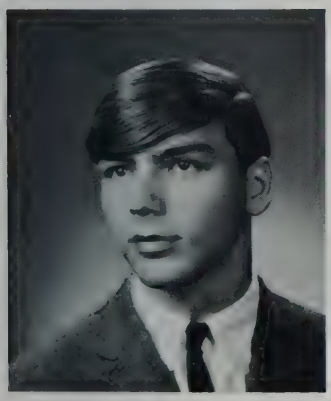

DAVID R. BOUCHER
241 Belleville Road

"Dave" — Business course — Allied Youth — favorite class, English — skiing enthusiast — will always remember Thanksgiving Day games — future artist.

JOYCE A. BOULANGER
32 Bernard Street
Acushnet

Cheerleader, Allied Youth — sells candy at Arcade theater — likes dancing, bowling, swimming — hates fast drivers — future elementary school teacher — "enthusiastic."

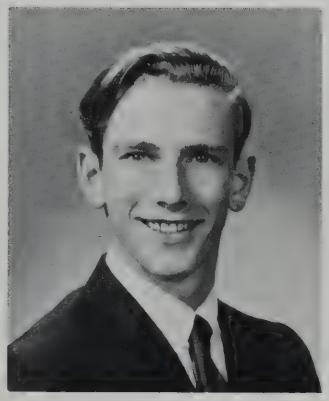

WALTON ELWOOD BRALEY
1189 Main Street
Acushnet

"Wally" — College course — enjoys outdoor sports — would like to travel around the world — favorite class is English with Miss Barry — to go into the military field.

CAROL ANN BRANCO
6 Crapo Street

General course — to be hairdresser — enjoys tennis, dancing, bowling — admires good manners and neatness in a boy — loves to watch football games — will always remember auditorium periods.

JEANNE MARIE BRAULT
20 Locust Street

Business course — favorite classes are Business Machines, Consumer Education — likes tennis — admires a tall, soft-spoken boy.

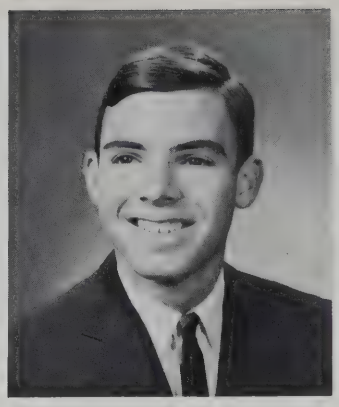

BENJAMIN TRIPP BRIGGS
324 Mendell Road
Acushnet

"Butch" — College course — DeMolay Boys — enjoys all sports — his favorite class is English — secret ambition, to dabble in politics.

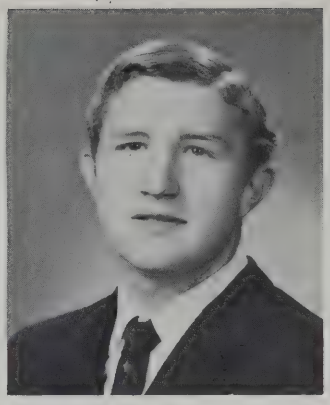

MILTON BRIGHTMAN
75 Clara Street

General course — interested in weight-lifting and pool — enjoyed food in cafeteria — plans to be an artist.

DIANE BRISSON
210 Whitman Street

College course — library aide, Future Teachers, Math Club, typist for Crimson Courier, Honors Math Class — plans to be elementary teacher — "sweet."

GAIL BRODO
121 Coffin Avenue

"Windy" — Business course — enjoys basketball and pool — dislikes loud, rude boys — favorite class, Mr. Carreiro's U.S. History — pet peeve, getting up in the morning.

CYNTHIA ANN BRODY
120 Willow Street

College course — Drama Club, Allied Youth, Pep Club — J.A., Sec. of B'nai B'rith Girls, Swain School — likes art and singing — "a unique person."

ALAN JEFFREY BROWN
193 Milford Street

Pres. of Beanie Boys, Drama Club, Band, Male Chorus, Auditorium Chorus, Senior Steering Committee — enjoys sailing, swimming — member of a jazz combo — "industrious."

ALFRED DANA BROWN
101 Shawmut Avenue

Business course — Portuguese Pan-American Club — likes playing guitar, horseback riding, swimming, and football games — would like to be construction engineer.

DAVID FRED BROWN
169 Eugenia Street

College course — Traffic Squad, Beanie Boys, Engineers' Club — Fairhaven Whaler Skin-diving Club — to be architectural engineer — will remember senior year.

JOAN GAIL BROWN
47 Carroll Street

College course — Drama Club, American Field Service, Allied Youth, "Crimson Courier" — Sec. B'nai B'rith Girls, Pres. United Youth Synagogue, J.A. — "competent."

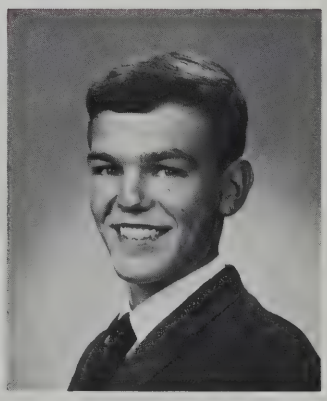

JOHN H. BROWN
30 Clara Street

Business course — Beanie Boys — lifeguard at East and Municipal Beaches — enjoys boating, fishing, golf and swimming — future career in Coast Guard — "happy-go-lucky, popular."

DIANE MARIE BUCKLEY
205 Maple Street

Allied Youth, Pep Club, Herodotus Club — Sec. of sophomore class — admires boys who concern themselves with others — enjoys French class — "bubbly."

JOANNE ELLEN BUCKLEY
15 Hazard Court

"Jo" — Allied Youth, Drama Club — future commercial artist — enjoys golf, oil painting — will always remember the Class of 67's spirit — "sociable."

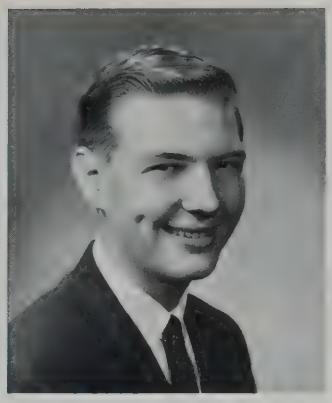

WAYNE FRANCIS BURBA
552 Kirby Street

College course — to be an engineer — a messenger at the Merchants National Bank — his activities include guitars, bowling, stamps, football, basketball and softball — "athletic."

KATHERINE M. BURES
296 Austin Street

"Kathy" — Pep Club, Dramatic Club, Future Nurses' Club, Sophomore student counselor — likes swimming, horseback riding — enjoys N.B.H.S. away games — looks to a career in science — "conscientious."

CHRISTINE D. BURKE
501 Coggeshall Street

"Chris" — Business course — favorite class, Business Machines — enjoys dancing — future plans include professional modeling — "nice."

LINDA GAIL BURNS
67 Clara Street

"Lynne" — Pep Club, Allied Youth, "Crimson Log" typist — past sec. of J.A. company — interested in bowling, dancing, and all sports — secret ambition, to be a professional bowler — "reserved."

MARY E. BURT
134 Parker Street

Business course — C.Y.O. — enjoys her dancing lessons — dislikes a conceited boy — will remember football games — future hairdresser.

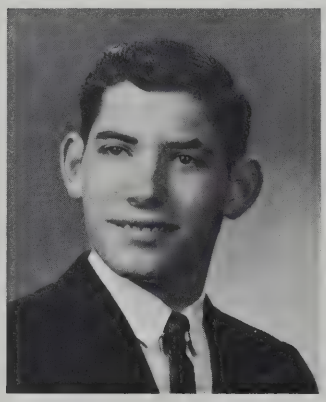

FRANCIS N. CABRAL
258 Mt. Pleasant Street

"Frank" — Business course — Traffic Squad, Engineers' Club, Beanie Boys, Male Chorus — favorite sport is weight lifting — enjoys his Business Machines class — future draftsman.

JOYCE CABRAL
1023 Marlborough Street

College course — Portuguese Pan-American Club, Pep Club — enjoys swimming, piano, and guitar — most happy in the summer — future elementary school teacher.

NORMA JEAN CAIADO
162 Division Street

Business course — plans to become a secretary — enjoys her Typing class — admires a neat, understanding boy — will remember all her friends — "pleasant."

JOANN CAIRNS
732 Brock Avenue

"Jo" — J.A. — enjoys ice skating, collecting stuffed animals, football and basketball games — dislikes conceited and forward boys — to be a secretary — "sweet."

CAROL ANNE CALADO
59 Winterville Road

College course — Future Nurses' Club, Portuguese Pan-American Club — enjoys swimming and ice-skating — most happy on weekends — future career as nurse.

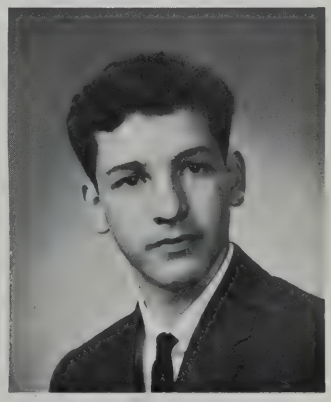

MICHAEL CALHETA
149 Clifford Street

Business course — Junior Lifesaver — works as asst. department manager at Aerovox — likes skiing, swimming, and surfing — will always remember senior activities.

MAUREEN ANNE CAMBRA

20 South Emerson Street

"Moe" — Allied Youth — enjoys motorscooters, baby-sitting, and swimming — favorite class is English — "a pleasant classmate."

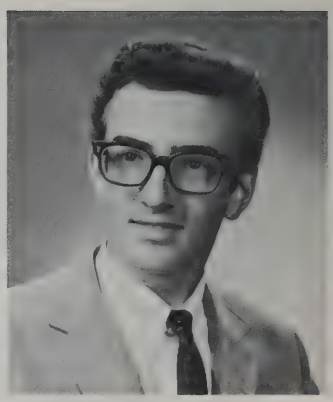

ANDRE CAMIRE

1035 Sassaquin Avenue

"Andy" — Business course — Organ Club — enjoys drawing, fishing, and painting — favorite class, Mechanical Drawing — to be a commercial artist.

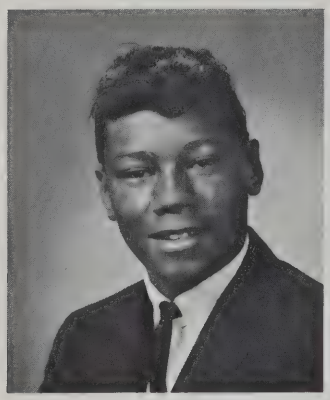

CARL VAUGHN CAMPINI

537 Purchase Street

"Duke" — Business course — enjoys Portuguese class — pastimes include listening to music — will remember all his friends.

AUGUSTA CANDIDO

43 Beetle Street

"Gus" — College course — French Club, Traffic Squad, Portuguese Pan-American Club — J.A. — enjoys long auditoriums and cutting the first three periods — to be a teacher.

SUSAN CANTER

204 James Street

"Sue" — College course — Pep Club, Girls' Chorus — J.A. — waitress at Buttonwood Grille — to be a legal secretary — "pert little miss."

MICHELLE C. CANTERBURY

1174 Pleasant Street

"Mitch" — Business course — Battalion Commander in GAMS — J.A. — typist for N.B. School Dept.—enjoys swimming, horseback riding, and basketball — future medical secretary — "alert, friendly."

JOSE M. CARDOSO

125 Earle Street

Allied Youth, Beanie Boys, Engineers' Club — would like to be an engineer — interested in model car racing and basketball — "intelligent."

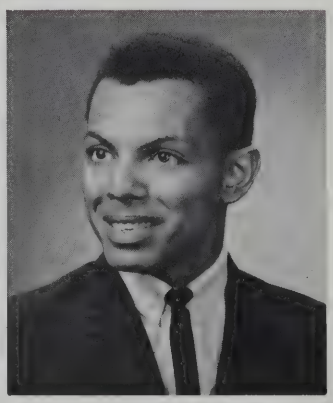

DAVID MILETTE CARDOZA

470 Purchase Street

"Dave" — works at the Center Branch of the Police Department — plays the guitar — enjoys music, model cars and collecting records — to be a policeman.

MICHAEL ADAM CARDOZA

39 LeBoeuf Street

Acushnet

"Zeb" — College course — C.Y.O. — will always remember lunchtime and the 2:15 bell — to be a civil engineer.

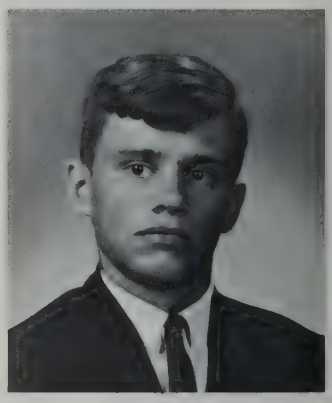

RICHARD DENNIS CARDOZA

52 Kearsarge Street

"Boz" — Business course — enjoys bowling, basketball, and baseball — admires well-dressed, polite members of opposite sex — future career as banker.

JEAN A. CARON

109 Howard Avenue

Likes surfing and car racing — will never forget the auditorium periods — dislikes girls with wild hair-do's — enjoys French class — to be a Marine.

JEANNETTE CECILE CARON

249 Whitman Street

College course — Pep Club, French Club, Handbell Choir, Allied Youth — plays accordion — to be French or Music teacher — "talented."

ROSE MARY CARRAMONA

179 Cornell Street

"Rosie" — Portuguese Pan-American Club — past winner of Portuguese Oral Contest — enjoys reading, sewing, and sports of all kinds — future Portuguese teacher—"spirited."

KATHLEEN ANNE CARREIRO

50 Short Street

College course — Future Teachers, Drama Club, Allied Youth — enjoys Biology class — pastimes include reading and swimming — "reserved."

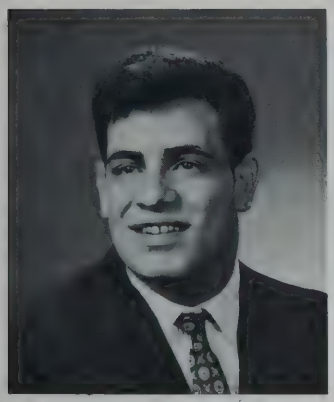

MANUEL C. CARREIRO

25 Harrison Street

"Manny" — Pres. Portuguese Pan-American Club, Student Court, Chief of Traffic Squad, Student Council, Male Chorus, Allied Youth, Drama Club — "a perpetually busy young man."

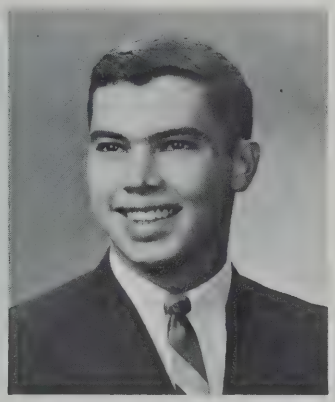

ROBERT ARTHUR CARREIRO

57 Fern Street

"Bobby" — would like to play drums and teach music — plays drums at Basin St. Club in Boston — enjoys playing both drums and organ, traveling, and meeting people — "sociable."

SANDRA MARIE CARREIRO

137 Norwell Street

"Sandy" — General course — enjoys bowling, horseback riding, dancing, and tennis — admires personality and smile in opposite sex — future nursing career.

VICTOR M. CARREIRO

85 Mosher Street

"Vic" — Varsity soccer team — J.A. — future career in I.B.M. — likes baseball, basketball — dislikes conceited girls, crowded corridors.

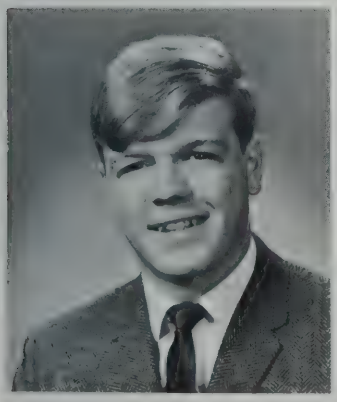

LAWRENCE RICHARD CARROLL

41 Willard Street

"Law" — works at Howdy's — enjoys basketball — favorite class is Economics — admires girls with good taste in dress — to be an X-ray technician — "happy, easily liked."

EDWARD J. CARVALHO
24 Felton Street

College course — enjoys all types of sports — dislikes girls with too much make-up and those who are overly talkative — enjoys Senior Biology class — "lively."

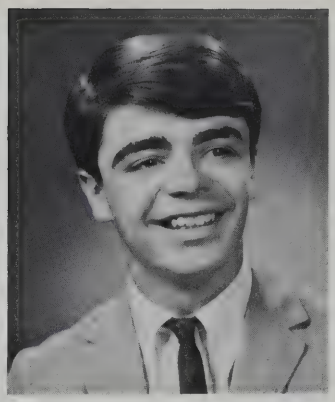

JOSEPH F. CARVALHO
70 Presidential Heights

College course — postal aide at Post Office — pet peeve is people who run his life — will remember his senior year.

MAUREEN ANN CASEY
987 Homestead Street

College course — Pep Club — enjoys studies, lunch, and the 2:15 bell — will remember all the football games and rallies — "talkative."

RAYMOND BATES CASTINO
180 Richmond Street

College course — J.A. — presently employed as stockboy at B.P.M. — favorite sport, football — future career in archeology.

ROBERT ALFRED CATELLI
64 Hazard Street

Business course — enjoys slot car racing — looks for girls with good personalities — will remember senior year — to be I.B.M. operator.

ANTHONY A. CATULO
680 Church Street

Interested in stock car racing — admires a witty girl who is well-dressed — dislikes a girl who is loud, selfish, and conceited.

CHARLOTTE MARIE CESOLINI
7 Potter Street

"Cha Cha" — Drama Club, Pep Club — Treas. of J.A. Co. — Lincoln Park skater — a helpful clerk at Arlans — enjoys bowling and dancing — "enthusiastic."

ALFRED JOHN CHABIOR
59 Bullard Street

"Freddy" — College course — Honor Society — C.Y.O. basketball, YMCA — his pet peeve is doing homework — spends most of his time playing sports or his guitar — "earnest."

ELAINE Y. CHAMBERLAIN
112 River Street

College course — Pep Club, Future Teachers, Girls' League, Drama Club — tutor for Pilgrim Church — enjoys playing her guitar, bowling, pool, and horseback riding — "a sweet and intelligent girl."

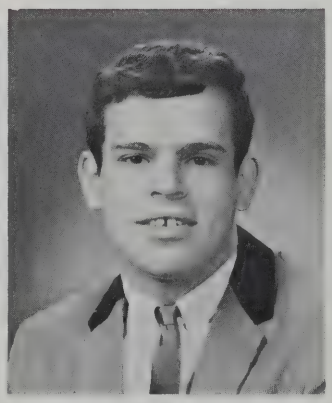

JOHN ERNEST CHARBONNEAU
44 Parker Street

"Babe" — General course — enjoys sailing, surfing, and traveling — will remember our assemblies — plans to become a commercial artist.

RUSSELL JOHN CHARPENTIER
1085 Pequot Street

Business course — Beanie Boys, "Alpha" Staff, Organ Club — organist in "We The People" — appreciates an understanding girl — "talented."

DEBORAH EDITH CHASE
346 Reed Street

"Debbie" — College course — Drama Club, Allied Youth, Library aide — J.A. — enjoys dancing — "graceful."

DONNA JEAN CHASE

53 Crapo Street

Business course — Selected Choir — enjoys horseback riding and singing — she looks for masculinity and brains in opposite sex — future career as a secretary — "gifted."

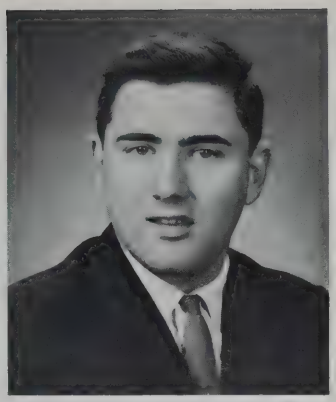

PAUL LEWIS CHAVES

649 Brock Avenue

C.Y.O. baseball — likes all kinds of sports — enjoys our football and basketball games —will never forget our rallies.

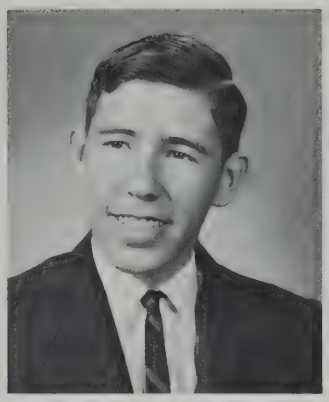

CHARLES THOMAS CHICOINE

114 David Street

"Zip" — College course — Astronomy Club — pet peeve, drivers who don't signal when they turn — dislikes unreasonably stubborn girls — to be a marine biologist.

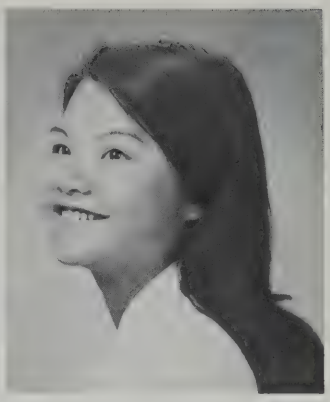

TOY THUE CHIN

209 Nash Road

Allied Youth, American Field Service, Auditorium Chorus — V. Pres. of J.A. company — enjoys singing, sewing, knitting, and riding — a future teacher or stewardess — "Oriental charm."

ANTHONY G. CHIRIGOTIS

85 Chancery Street

Cross-country track team, Treas. Engineers' Club — likes dogs — future architect — favorite class is Math — enjoyed senior year most of all — "likeable."

EILEEN MARIE CHMIELEWSKI

357 Oliver Street

Business course — Pep Club — to be I.B.M. operator or secretary — works at Aerovox — enjoys art, horseback riding, and tennis — dislikes a boy who is rude and boastful — "a very sweet gal."

RAYMOND CHMIELEWSKI

152 Whitman Street

Business course — enjoys coin and stamp collecting — favorite class, Bookkeeping — looking forward to graduation —plans career in Air Force.

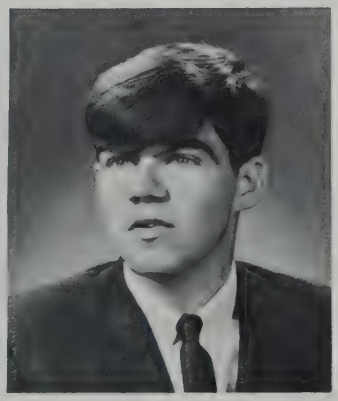

DELMAR BOURNE CLOUGH

64 Winsor Street

"Del" — College course — pastimes include baseball, basketball, and bowling — enjoys U.S. History class — admires an honest girl — future accountant.

MERLE GAIL COHEN

29 James Street

Herodotus Club, Pep Club, Allied Youth, Future Teachers, Library aide — Chapter fold head in B'nai B'rith Girls — enjoys watching football and reading — would like to be an English teacher — "personable."

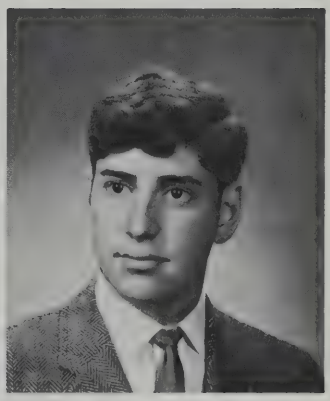

STEPHEN A. COHEN

508 Bedford Street

"Steve" — College course — Beanie Boys — United Synagogue Youth, J.A., DeMolay — senior year is his favorite — plans a career in electronics — "thoughtful."

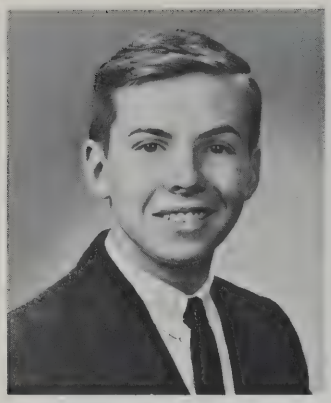

DENNIS MICHAEL COHOLAN

995 Rockdale Avenue

Business course — Beanie Boys — bowling league — enjoys French and Math classes — admires a girl with neat appearance.

THOMAS COISH

26 Emery Street

Key Club, Honor Society, Science and Astronomy Clubs, "Crimson Courier" — enjoys football — admires sincere girls — likes History class — future astronomer — "a bright young man."

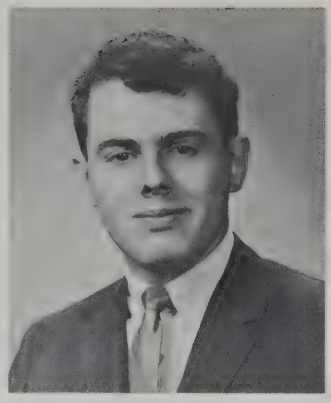

DENNIS O. COITO

32 Kane Street

"Doc" — College course — American Field Service — Pres. of Pilgrim Fellowship — pet peeve, being told someone called but not knowing who it was — "quiet."

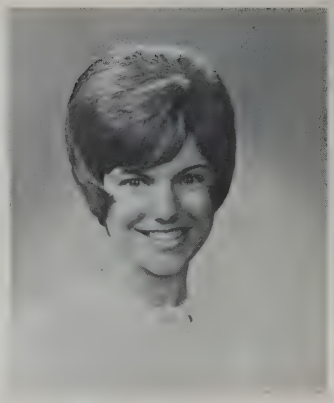

GAIL ANN COLEMAN

1387 Pleasant Street

Traffic Squad, Honor Society, Junior Counselor — likes bowling and reading — favorite class, Mathematics — "well-liked."

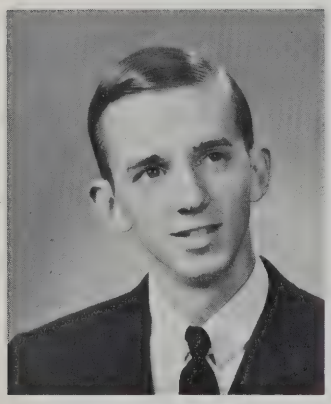

DON COOK

158 Allord Street

Business course — Asst. Chief Traffic Squad — enjoys basketball games — will always remember the crowds at school — likes quiet girls.

LINDA CATHERINE COOK

248 Cedar Street

Business course — Junior Counselor — Swain School of Design — enjoys drawing — will remember the wonderful teachers and graduation.

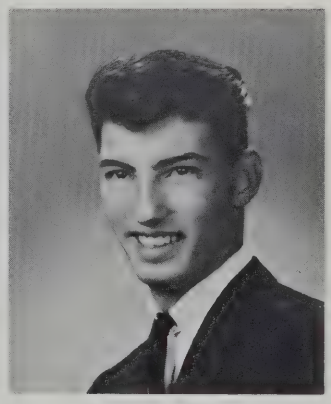

BRADLEY JAMES CORDEIRO

419 Ashley Boulevard

"Elvis" — College course — Traffic Squad, gymnastic team — likes to play guitar and sing — favorite class is Physics — most happy on a date — a future engineer.

RUTH CORDEIRO

381 Harwich Street

Pep Club, Future Teachers, Allied Youth — will remember how sophomores act on their first day — enjoys tennis, swimming, ice skating — "reserved."

CAROLYN CORREIA

25 Adams Street

College course — Girls' Varsity basketball and volleyball teams, Band — pet peeve, passing periods at lunch time — to be a teacher — "dependable."

DAWN C. CORREIA

34 Alfred Street

College course — Selected Chorus, Advanced Chorus, Pep Club — J.A. — enjoys playing piano and bowling — will remember all of her friends — plans to be a biological researcher — "quiet."

LINDA SUSAN CORREIA
69 Crapo Street

"Lin" — Business course — future hairdresser — enjoys dancing, collecting records, and attending football games — most happy when among friends.

EARL JAMES CORREIRA
929 Wildwood Street

Band — belongs to two musical groups — plays accordion and trombone — likes good-humored girls — enjoys playing pool — liked junior year most — future musician.

CHARLOTTE ANN COSTA
37 Rodney Street

"Charlie" — American Field Service, Future Nurses' Club, Pep Club — officer of her J.A. company — enjoys tennis, horseback riding — admires ambition and creativity in the opposite sex — "demure."

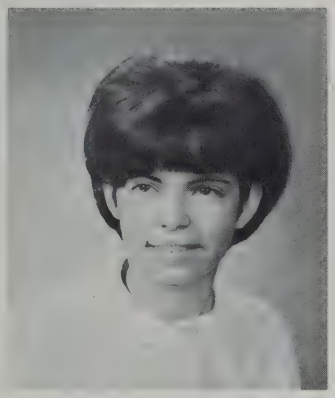

CHRISTINE IRENE COSTA
387 Ashley Boulevard

Business course — Pep Club, Drama Club — enjoys roller skating, horseback riding — pet peeve is waiting for seats in the cafeteria.

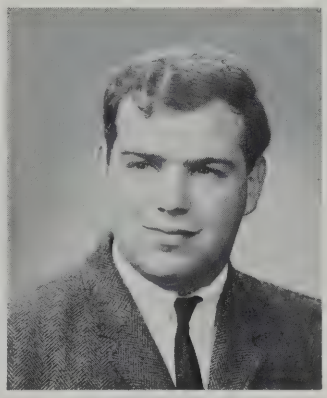

DENNIS COSTA
1498 Purchase Street

Whalers Drum and Bugle Corps — enjoys car racing and sports cars — admires good personalities in the opposite sex — would like to be an artist.

DOREEN LINDA COSTA
245 Elm Street

"Doe" — General course — likes bowling, football games, and rallies — enjoys her Science class — looking forward to travel after graduation.

GERALD PETER COSTA
147 Bates Street

"Jerry" — College course — Beanie Boys, gymnastics — enjoys water sports and football games — will remember his senior year.

JEANNE ANNE COSTA
9 Jenny Lind Street

College course — Drama Club, Allied Youth — her favorite sport is archery — favorite class, English — plans to be a journalist — enjoys books, stamp collecting, and painting — "happy."

JOYCE M. COSTA
2 Dover Street

College course — Portuguese Pan-American Club, Advanced Chorus, French Club — J.A. — awarded scholarship in Portuguese — likes bowling and miniature golf — plans a teaching career.

ROBERT JOSEPH COSTA
264 Church Street

"Bob" — works for My Bread Bakery — future career in I.B.M. — likes movies, golf, baseball — favorite class is Accounting — dislikes untidy girls.

NORMA THERESA COTE
53 Presidential Heights

College course — Allied Youth — enjoys basketball, skating, dancing, and bowling — future airline stewardess — secret ambition is to be rich — "bright."

ANN LEE COTTRILL
148 Aquidneck Street

Business course — Pep Club, "Crimson Log" typist, Chorus — Rainbow Girls — the friendly clerk at Worthington's Bakery — to be a secretary — "has a very warm smile."

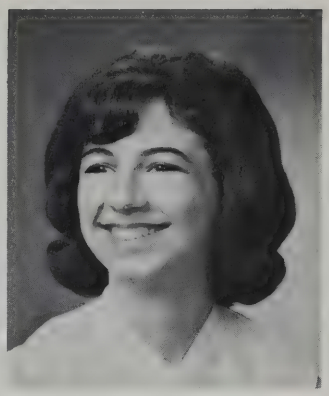

LIANE COUTO
19 Winsor Street

"Shorty" — Business course — Portuguese Pan-American Club—enjoys collecting stuffed animals and cooking — will remember her lunch and study periods.

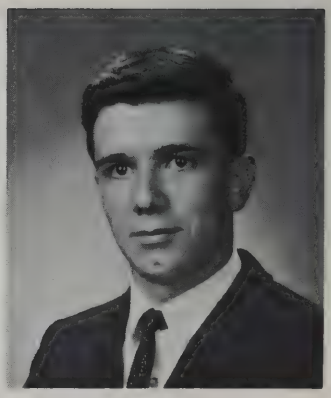

PAUL J. COUTO
169 David Street

College course — Beanie Boys, Band, Allied Youth — to go into business administration — enjoys football, basketball, and playing the trumpet.

GALE ELIZABETH COWELL
467 Dartmouth Street

"Smiley" — Business course — Future Nurses' Club, Allied Youth, typist in library — Sec. of J.A. Company in her junior year — to be medical assistant — "glowing personality."

LOIS NANCY CRISMAN
2 Felton Street

College course — Future Teachers, Pep Club, Allied Youth — R.S.R.O.A. Amateur Roller Skater — to be Math teacher — will remember all the people — "friendly gal."

BRUCE CROMPTON
400 Union Street

"Hustler" — Key Club, Beanie Boys, Traffic Squad, Photographer for "Crimson Log," Allied Youth — Pres. of J.A. company and J.A. Achievers' Association — "has lots of school spirit, the life of the party."

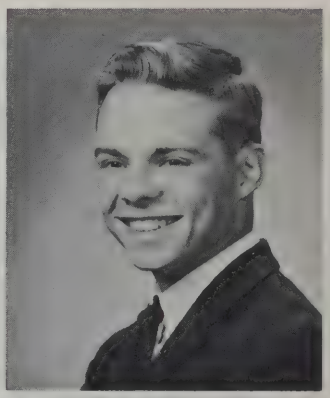

CHARLES FREDERICK CROOKS
30 Burt Street
Acushnet

General course — Beanie Boys — DeMolay Boys — works at the Acushnet Pharmacy and also at Jolly Jim's — likes to ride motorcycles and bowl.

STEPHEN CROPPER
42 Calumet Street

College course — Band — enjoys boating and waterskiing — will always remember football and basketball games — to be airline pilot — "a pleasant boy."

CARL JOSEPH CRUZ
869 Pleasant Street

Business course — Junior Counselor, Main Office aide, R.O.T.C., Future Teachers — active in the N.A.A.C.P. — Head Start Teacher — Scholarship Winner to Brandeis for this summer — "ambitious."

JANICE CRUZ
1105 Acushnet Avenue

"Dimples" — Business course — Drum and Bugle Corps — member of all girl band, the "Ragdolls" — would like her band to be a success — will remember the lasting friendships she has made.

LAVERNE MARIE CRUZ
199 Maxfield Street

"Vern" — J.A., C.Y.O., YWCA — works at City Hall — enjoys sewing and reading — dislikes loud, crude boys — likes U.S. History class — "considerate."

JEAN NANCY CUNHA
120 Caroline Street

College course — "Crimson Courier," Latin Club, French Club, Pep Club, American Field Service — Honors Math, French, and English classes — J. A. — "warmhearted."

JOANNA MARIA DaCOSTA
77 Smith Street

"Mouse" — College course — Girls' basketball team — appreciates her teachers for their help — will remember her junior year most — to be an interpreter.

LINDA MARIE daCRUZ
169 East Clinton Street

Business course — Selected Chorus — enjoys English class — will remember our proms — would like to join Metropolitan Opera — "talented."

DAVID P. DAGNALL
50 Vale Street

Hopes to enter the accounting field — works at Whale City Marine — enjoys lunch shift — likes basketball — favorite class, Accounting.

JANICE IRENE DAIGLE
962 May Street

"Jan" — College course — enjoys knitting, sewing, and sincere boys — will remember rallies and her senior year — "helpful."

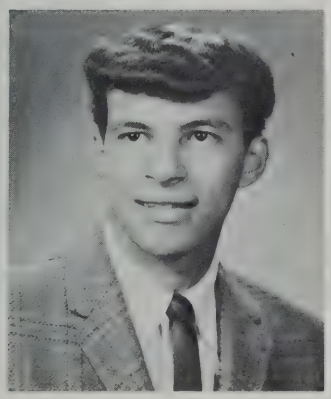

HELDER DaLOMBA
52 Ocean Street

College course — admires girls with neatly-combed hair and pleasant personalities — favorite sport is basketball — "calm."

CAROLE A. DANIEL
56 Lawson Avenue
Acushnet

Junior Counselor, Pep Club, Allied Youth, Drama Club — DeRossi Accordion Band — likes music, football games, and rallies — a future elementary school teacher — "petite."

JEFFREY WARREN DAVIS
124 South Main Street
Acushnet

"Jeff" — football team — plays drums — future Naval officer — favorite class, History — likes to date long-haired girls — dislikes too much homework — "easy going."

SUSAN JEAN DAVIS
24 Dudley Street

"Sue" — College course — Business manager of "Alpha," Editorial Staff "Crimson Courier," Latin Club, Pep Club, Girls' Tennis Team, Honor Society — "pert little miss."

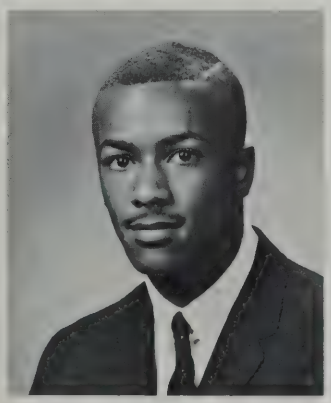

JOSEPH F. DeBOISE
171 Cedar Street

Sergeant in R.O.T.C.—YMCA judo team — dislikes girls with excessive amounts of make-up — most happy when he's singing.

ROSA MARIA DeCASTRO
69 Diman Street

Business course — future secretary — enjoys bowling and sewing — happiest when on a date — admires an ambitious boy — "amiable."

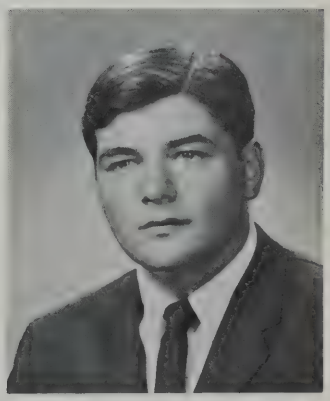

RICHARD M. DE COTIS
184 Maywood Street

"Rick" — Beanie Boys — floor boy at Aerovox — enjoys surfing — will always remember his N.B.H.S. friends — future accountant or I.B.M. man.

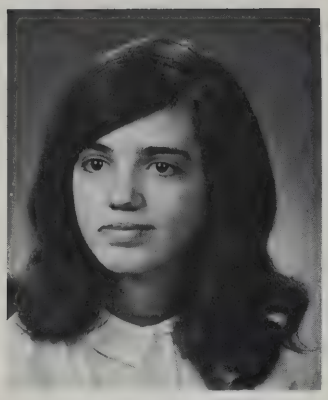

NIKI DEDOPOULOS
1282 Rockdale Avenue

Pep Club, Allied Youth, French Club — Pres. of Jr. Greek Orthodox Youth Association, Rainbow Girls, Sunday School teacher — to be a teacher — "quiet."

ADELINO de FRIAS
28 Margin Street

"Andy" — Business course — works as a baker — enjoys all types of sports — admires quiet but fun-loving girls — likes his English class—"sports-minded."

ARTHUR ANTONE DeMELLO
164 Blackmer Street

Student Court, Beanie Boys, Debating Society — likes swimming, traveling, and soccer — admires girls who are neat — will always remember our rallies.

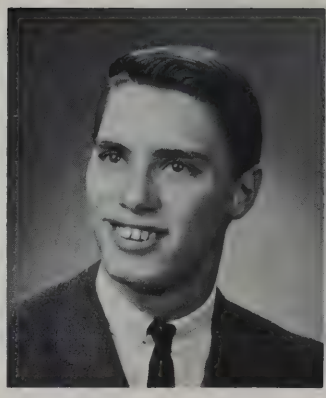

BARRY F. DeMELLO
39 Frederick Street

Business course — likes working on cars — enjoys football games — favorite class, Consumer Education — most happy at things he likes — to be a construction worker.

BRENDA JOYCE ANN DeMELLO
74 Hope Street

Business course — Guidance Office aide, Junior Counselor — enjoys golfing, dancing, and shopping for clothes — hates rude and unshaven boys — to be a secretary.

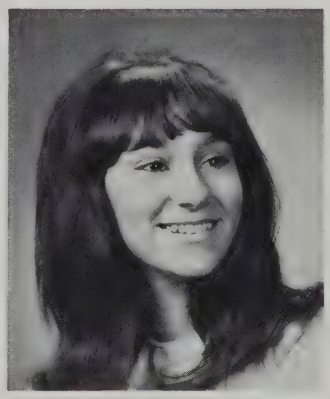

CHRISTINE ANNE DeMELLO
354 Arnold Street

"Chris" — Portuguese Pan-American Club, Office aide, "Crimson Log" typist — enjoys horseback riding, collecting records and football games — future office worker — "carefree."

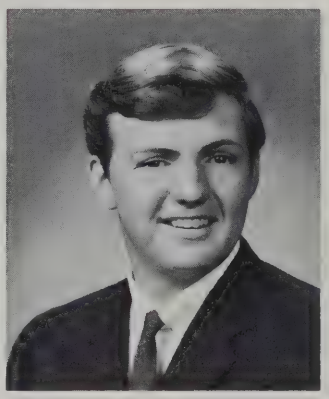

BRUCE EARL DeMORANVILLE
419 North Street

"Dino" — to be mechanical engineer — likes skating and football — favorite class, Physics — works at McCray's — pet peeve, getting up to go to school — "easy-going."

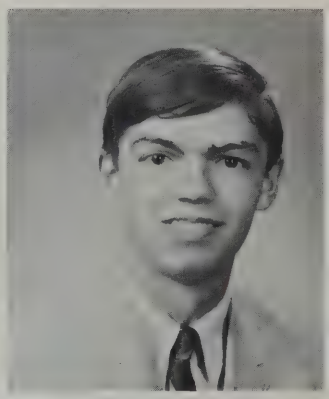

DAVID R. DENEAULT
505 Ashley Blvd.

"Dino" — Business course — department manager at Aerovox — enjoys drums, organ, skiing, and bowling — most happy on weekends — wishes to be rich — plans a career in insurance.

HAZEL ANN DEPINA
134 Pleasant Street

Business course — Student Court, cafeteria worker, typing pool — works at the Public Library — likes well-dressed and conservative boys.

MARION DePINA
482 Purchase Street

Business course — enjoys basketball and talking on the phone — admires honesty and thoughtfulness in the opposite sex — to attend business school.

WAYNE ARTHUR DEREE
954 Sharon Street

Business course — enjoys auditorium periods and Miss Cohen's Advanced Bookkeeping class — plays basketball, football, and golf — loud, talkative girls are not his type.

LINDA ANN DeSOUZA
31 Holly Tree Lane

Business course — enjoys Shorthand class — pastimes include collecting stuffed animals — plans to become a legal secretary — "pleasant."

MURIEL JULIETTE DESPRES
1020 Marion Street

College course — Future Nurses' Club — pastimes include dancing, reading, and listening to records — will remember our football rallies and games — "lively."

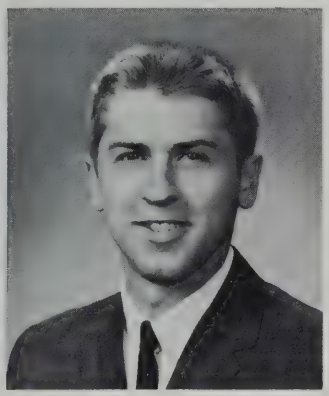

JOHN DeTERRA, JR.
146 Milford Street

General course — plans to become an accountant — enjoys his Advanced Bookkeeping class — admires a sincere feminine girl.

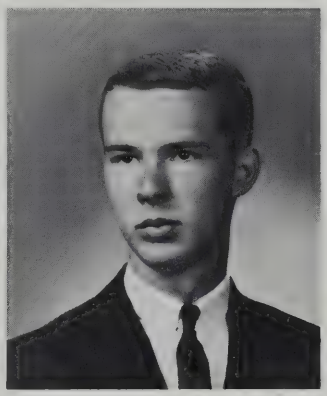

ROBERT B. DEVLIN
450 W. Rodney French Blvd.

"Bob" — College course — Latin Club, Business Mgr. "Crimson Courier," Main Office messenger — enjoys tennis and ice skating — "helpful."

VIVIAN DORIS DEXTRAZE
7 Desautels Street

Pep Club — to be an accountant — enjoys bowling and drawing — prefers boys with good judgment and manners — "sensible."

GLORIA JEAN DIAS
315 Middle Street

Business course — likes football and people who are fun — dislikes boys who are conceited — future plans, I.B.M. school — happiest with friends.

ANN DILLON
58 Jenny Lind Street

"Andy" — Business course — Drama Club, Library aide, Allied Youth — Sec. of J.A. company — enjoys bowling, dancing, tennis, and horseback riding — future office worker — "sweet."

MICHAEL RICHARD DOBYNA
627 Maxfield Street

"Mike" — College course — to be an engineer — prefers girls with good looks and nice personalities — his pet peeve is the crowds in the corridor — secret ambition is to be a millionaire — "pleasant."

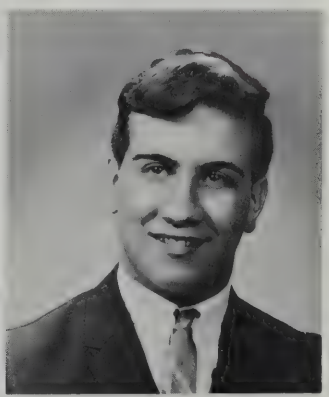

RANDALL DOMINGOS
189 Lake Street
Acushnet

Business course — Beanie Boys — enjoys swimming and ice skating — admires simplicity and truthfulness in a girl — football and History class are his favorites.

ANDREW DONOVAN
296 Davis Street

Business course — to further education in accounting — enjoys baseball and basketball — likes shy girls with long hair — most happy on weekends.

DEBORAH JOYCE DONOVAN
221 Maryland Street

"Debbie" — College course —Student Court, Future Nurses' Club — enjoys horseback riding and swimming — will remember our football teams — "spirited."

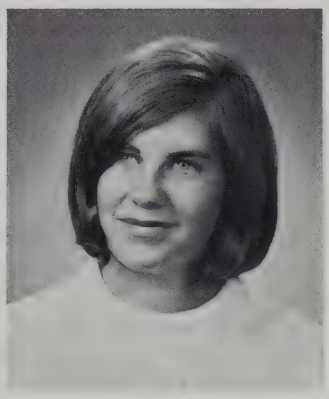

JANE ELIZABETH DOYLE
508 Cottage Street

College course — Pres. Allied Youth, Treas. Pep Club, Pupil Personnel aide, Asst. Junior Counselor, Girls' League — Rainbow Girls — enjoys helping people — "congenial."

SHARYN ELIZABETH DOYLE
494 Park Street

College course — Pep Club, Allied Youth, Drama Club, American Field Service — enjoys U.S. History class — will remember study halls — "genial."

JEAN V. DRUCKER
52 Carroll Street

Allied Youth, Pep Club, Girls' League, Senior Steering Committee, Drama Club, Handbell Choir — V. Pres. of B'nai B'rith Girls — enjoys horseback riding and sewing — "personable."

ALLEN GENE DUARTE
280 Earle Street

Business course — enjoys playing sports and his drums — admires honesty, politeness in girls — favorite sport, basketball — pet peeve, study halls.

BERNICE ANNE DUARTE
166 Bay Village

"Bunny" — General course — Captain in GAMS — Captain of Color Guards in drum corps — enjoys collecting stuffed animals — will remember the football rallies — "outgoing."

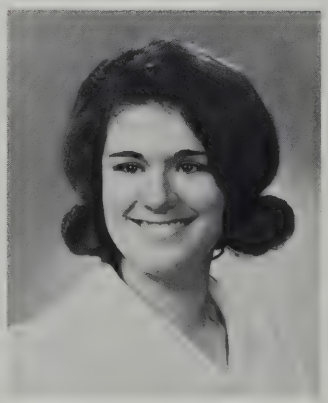

MARIA A. DUARTE
27 Nelson Street

Pres. Latin Club, Honor Society, Student Council, Editorial Staff "Crimson Courier," Pep Club — enjoys reading, music — "an asset to N.B.H.S."

MARY R. DUARTE
273 Purchase Street

Business course — Student Court — J.A. — will remember Portuguese and English classes — happiest when among friends — "reserved."

MICHAEL P. DUARTE
145 Rockland Street

"Mike" — College course — soccer team — enjoys many sports — especially enjoys being a senior — favorite class, Algebra — to be an electronics engineer.

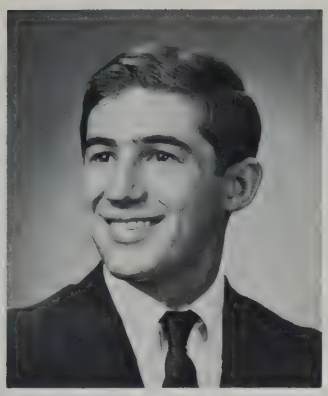

RICHARD GEORGE DUBE
1328 Pleasant Street

"Mojo" — General course — enjoys Advanced Bookkeeping class — will remember lunch and auditorium periods — admires a cute girl.

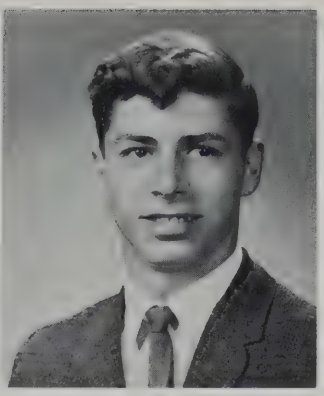

PAUL R. DUCHARME
4 Pedro Street
Acushnet

College course — C.Y.O. basketball — enjoys English class — will remember our interesting auditorium periods — admires a well-dressed girl.

DOROTHY GLORIA DUFF
53 Peckham Street

"Dot" — Business course — Pep Club — favorite classes are Math and Accounting — happiest when on a date — will remember assemblies at N.B.H.S.

ROBERT W. DUFOUR
130 Church Street

"Bob" — College course — Chess Club — likes classical music, drama, philosophy — enjoys fishing — hopes to be a government official in foreign affairs — "an individual."

JOYCE SANDRA DUPUIS
51 Easton Street

Business course — Junior Counselor — enjoys her Consumer Education class — pastimes include bowling and ice-skating — "pleasant."

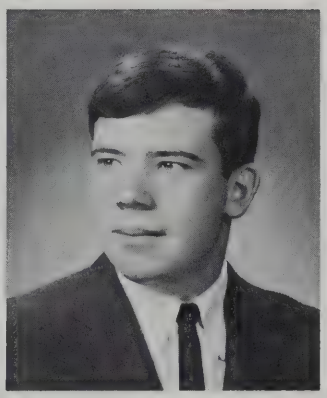

BANCROFT A. ELLIS
38 Buttonwood Street

Beanie Boys, Band — Senior Counselor of N. B. Chapter of DeMolay, J.A. — enjoys all water sports and cars — "a lot of fun."

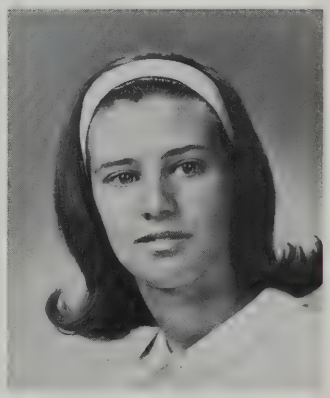

SUSAN ELLIS
404 Chancery Street

College course — Future Teachers, Pep Club, Drama Club, Allied Youth, American Field Service — J.A. — enjoys U.S. History class — "friendly."

NEIL EDWARD ENGLAND
267 Lafayette Street

College course — enjoys scuba diving, fishing, swimming — favorite class, Physiology — admires a personable girl — would like to become a forest ranger.

CHARLOTTE ENOKSEN
430 West Clinton Street

College course — Drama Club — enjoys writing poetry, ice skating, football games and rallies — secretly wishes to drive at Indianapolis — plans a career in journalism — "cheerful."

PHYLLIS F. ESTEVES
60 Bay Village

Student Court — J.A. — likes dancing, shopping for clothes, and records — future legal secretary — enjoys N.B.H.S. rallies — favorite class is Typing.

NORA ESTRELLA
54 Oak Street

Business course — Girls' Chorus, Allied Youth, Portuguese Pan-American Club — Junior Fellowship Director — to go into work with I.B.M. — "a girl with lots of school spirit."

DIANNE P. FABER
245 Hillman Street

College course—Pres. French Club, Drama Club, Future Teachers, Allied Youth, American Field Service — enjoys swimming and archery — "exuberant."

PHYLLIS JOAN FEINSTEIN
536 Allen Street

College course — Girls' Chorus, Selected Chorus, Allied Youth — B'nai B'rith Girls — enjoys painting, music and tennis — future career in music — "a talented girl."

RUTH LEAH FELDMAN
2 Green Street

"Ruthie" — College course — Future Nurses' Club, American Field Service, Drama Club, Feature Editor of "Crimson Courier" — "vivacious."

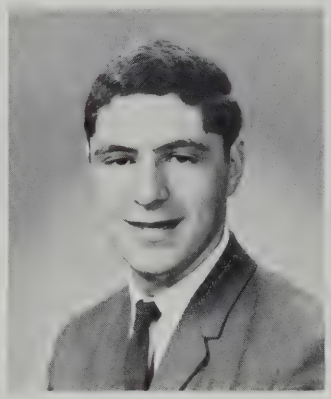

FELIPE MENDES FELIPE
16 Gosnold Street

College course — Portuguese Pan-American Club, Allied Youth — collects coins — will remember rallies and football games — to be a teacher.

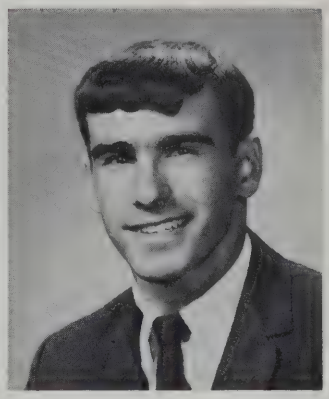

BRUCE ALLEN FENO
45 Brigham Street

Art class — plays baseball — enjoys working on his G.T.O. — dislikes talkative girls — to be a professional baseball player — "athletic."

DAWN L. FERDINAND
66 Central Avenue

Business course — Pep Club, Traffic Squad, Junior Counselor — most happy at end of 8th period — enjoyed rallies the most — likes bowling — "pert."

ALFRED THOMAS FERNANDES
12 Bernard Street

Business course.

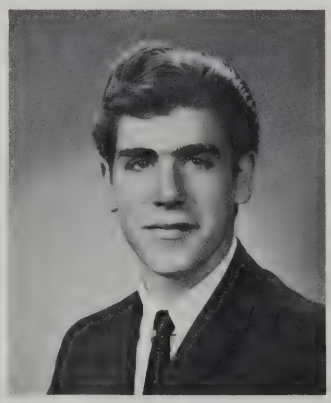

BRIAN FERNANDES
73 Jenkins Street

"Locks" — College course — Traffic Squad, Audio-Visual aide — enjoys fishing, hunting, and girls — happy when under moon with a girl — wishes to surf in Hawaii.

CHRISTINE M. FERNANDES
47 Central Avenue

"Chris" — Selected, Advanced, Auditorium Choruses; Handbell Choir; French Club; Organ Club — plays piano and enjoys sewing — future teacher — "friendly."

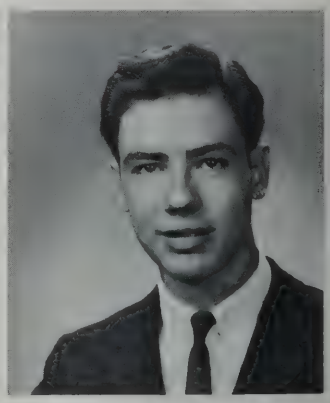

DAVID ANTONE FERNANDES
91 Trinity Street

"Dave" — Band — J.A. — enjoys bowling and playing saxophone — cashier at B.P.M. — future engineering career — "dependable."

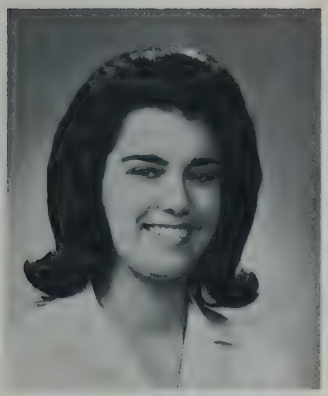

DIANE MARIE FERNANDES
72 Tinkham Street

Business course — enjoys her Stenography class — pastimes include bowling and dancing — plans career as legal secretary.

DENNIS ANTONE FERREIRA
89 Hathaway Road

College course — Male Chorus, Drama club — interested in Karate, football, and cars — most happy when among friends — future electrical engineer.

JUNE FERREIRA
187 Division Street

College course — Future Teachers, Drama Club, Pep Club, Portuguese Pan-American Club, "Crimson Courier" Staff — J.A., Candy Striper — a future journalist — "dependable."

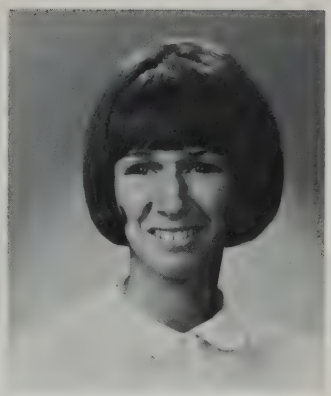

KRISTINE LEES FERRERO
293 Hawthorn Street

College course — Allied Youth, Pep Club — favorite sport is skiing — admires neatness and sense of humor in opposite sex — future career in the field of dentistry — "chic."

AGNES GONSALVES FIGUEIRA
74 Dunbar Street

"Aggie" — Business course — Drama Club, Portuguese Pan-American Club — English is her favorite class — happiest when among friends — "likeable."

CELESTE CECILIA FIGUEIRA
180 Greenbrier Drive

College course — Drama Club, Allied Youth — J.A. — would like to travel — enjoys assemblies and football games — wants to become an artist.

NICOLANGELA FILIPPONE
39 Nye Avenue
Acushnet

"Angie" — Business course — Pep Club — dislikes conceit and sloppiness in the opposite sex — to be an accountant.

BETH LEE FINKLE
217 Orchard Street

College course — French Club, Latin Club, Pep Club, "Crimson Courier" Staff, Herodotus Club, Senior Steering Committee — happiest when among friends — "amiable."

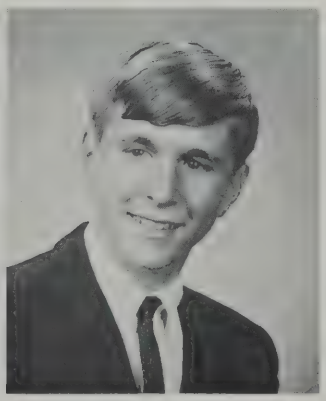

RICHARD ANTHONY FINOCCHI
42 Crouteau Street
Acushnet

Pres. Honor Society, Beanie Boys — C.Y.O. — Boys' State delegate — National Merit Semi-Finalist — Atoms for Peace Conference — enjoys golf — "an outstanding achiever."

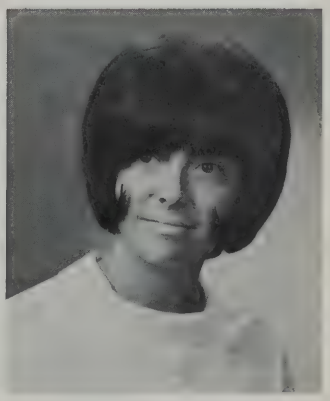

LYNNE FITZGERALD
42 Ohio Street

College course — Pep Club, Allied Youth, — C.Y.O. — will remember prom and graduation — prospective career, elementary school teacher—"happy-go-lucky, spirited."

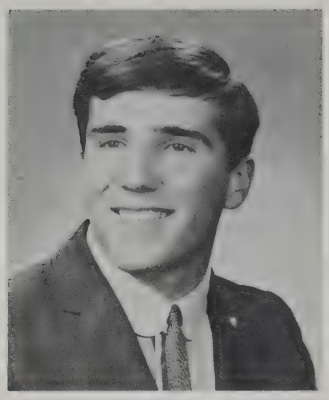

STEPHEN FOLGER
380 Court Street

Business course — American Field Service, Portuguese Pan-American Club — enjoys guitar, modern art — likes a good personality in the opposite sex — to be an accountant.

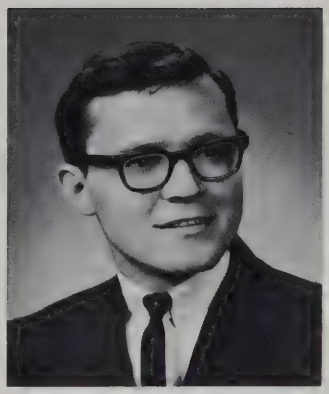

JOHN FRANCISCO FONTINHA
101 Davis Street

College course — soccer team — clerk at Oliver's Pharmacy — dislikes shaving and getting up in the morning — will remember senior year.

HILARY FORMAN
526 Bolton Street

"Hil" — College course — Future Nurses' Club, Allied Youth — Jr. Volunteer at St. Luke's — enjoys slot car racing and U.S. History with Mr. Cole.

AVELINO J. FORTES
248 South Second Street

"Leno" — Business course — plans an Air Force career — enjoys Miss Andrade's Portuguese class — will remember the sports at N.B.H.S.

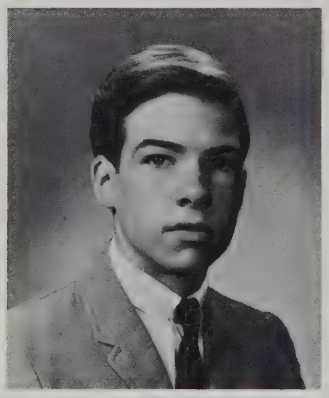

PAUL FORTIER
103 Rochambeau Street

General course — plays guitar in a local band — admires personality and neatness in girls — enjoys ice skating — plans to be a dental technologist — "quiet."

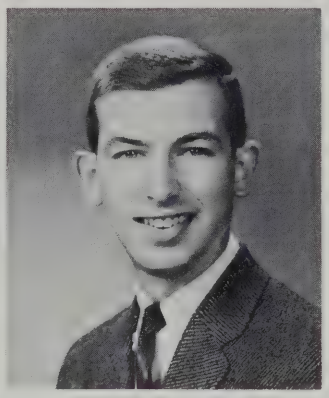

RONALD N. FORTIER
837 Pine Hill Drive

"Ron" — Metacomet Sports Car Club — works at Bolduc's Market — likes skin diving, skiing — most happy doing something he enjoys.

MARGARET ANN FORTIN
217 Whitman Street

"Peggy" — Business course — Pep Club, Allied Youth, aide in Guidance Office — enjoys her Bookkeeping class — will remember her friends and all their fun.

NANCY LEE FORTIN
200 Weld Street

"Nan" — Drama Club — future medical secretary — likes to swim, play tennis — admires honest, humble boys — favorite class, Business Machines — "petite."

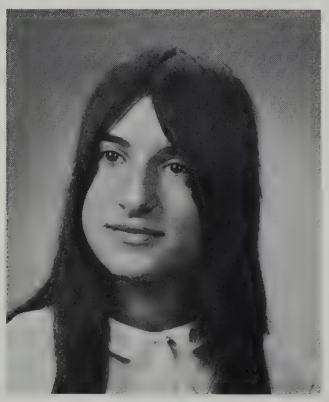

GERALDINE FRADE
22 Milford Street

"Gerry" — Business course— will remember the crowded corridors and lunch shifts — dislikes conceited boys — interested in philosophy.

BEVERLY A. FRANCIS
168 Bluefield Street

College course — Student Council, French Club, tennis team, "Crimson Courier" — J.A. — enjoys her U.S. History class — appreciates an intelligent boy with a sense of humor — "cheerful and friendly."

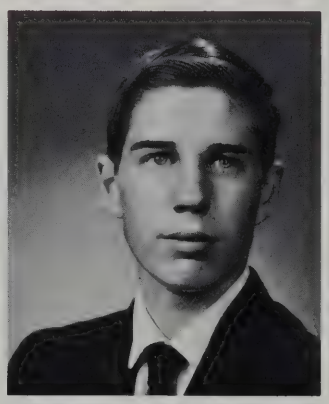

WILLIAM FRANCIS
1127 Braley Road

College course — Astronomy Club — has worked as an office boy in the School Department — interested in baseball, basketball, hockey, golf — secret ambition, to shoot in the low 70's.

GREGORY JOHN FREITAS
1029 Dewey Street

"Greg" — College course — V. Pres. Beanie Boys, Pres. Engineers' Club, Editor of "Alpha" — Civil Air Patrol — admires an honest girl with a sense of humor — "thoughtful, reliable young man."

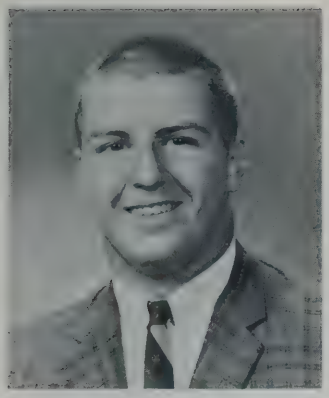

PAUL FRANCIS FREY
1309 Sassaquin Avenue

College course — Varsity football team — enjoys all types of sports — likes his U.S. History class — a future teacher and coach — "athletic."

LAURA ELAINE FRIAS
962 Darling Street

College course — Pep Club, Traffic Squad, Office aide — admires a mature boy — future cosmetologist — "poised."

MARY ELIZABETH FURNESS
28 Willow Street

College course — Pep Club, Drama Club, Future Nurses' Club, Pupil Personnel aide — enjoys water skiing — appreciates a boy with a good personality — "a happy gal."

CARMEN MARIA FURTADO
32 Thompson Street

"Carm" — Business course — cafeteria worker — enjoys dancing, bowling, collecting stuffed animals, miniature golfing — secret ambition, to help people — "lively."

JANICE L. FURTADO
7 Lang Street

"Jan" — Business course — enjoys swimming and collecting records — admires neatness, personality and sense of humor in opposite sex — future career as beautician.

LINDA C. FURTADO
7 Lang Street

Enjoys swimming horseback riding, qnd meeting new people — admires neatness, good manners in boys — favorite class, Business Machines — future secretary.

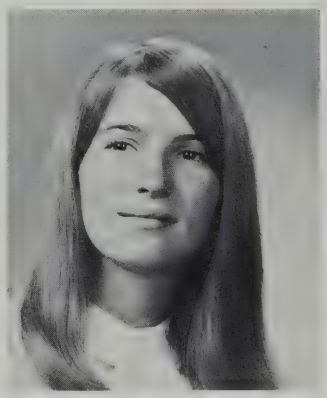

ROBERTA M. FURTADO
46 Rodney French Boulevard

"Bert" — Business course — Pep Club, Girls' Chorus — enjoys basketball and football games — to attend business school — "mischievous."

NANCY ANN GADOMSKI
62 Durfee Street

"Nance" — General course — enjoys skating, swimming, and playing pitch-and-putt — most happy when she's with that certain someone — future career as a hairdresser — "pert."

EDWARD ROBERT GAGNON
870 Terry Lane

"Herman" — cook at Pa Raffa's — football enthusiast — likes cars, electronics, and good-natured girls with personalities — "fun."

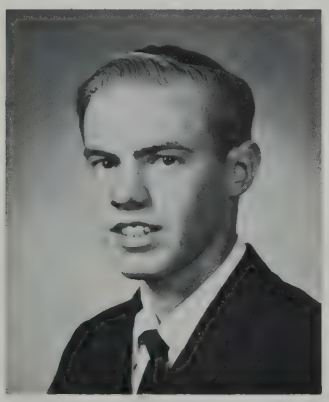

JAMES R. GAGNON
139 Locust Street

"Jim" — College course — Math Club — likes judo and Karate and chemistry — most happy when N.B.H.S. football team wins — aspires to become a mathematician.

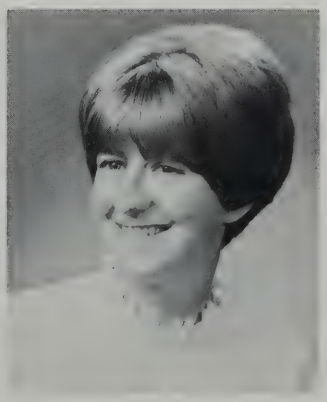

JANE GALLIGAN
11 Winthrop Street

College course — a waitress at Davy's Locker — enjoys ice skating, bowling, swimming in her leisure hours — most happy at the beach — future social worker.

SUSAN ELAINE GALLIGAN
245 Brownell Street

Pres. Future Nurses' Club, Pep Club, Drama Club — likes to bowl and ride horses — secretly hopes to star in a Broadway show — "cute."

MARILYN FRANCES GALUSKA
154 Branscomb Street

College course — Auditorium Chorus, French Club, Honor Society — C.Y.O. — likes to sew, sing, and ice skate — plans to teach Math — "thoughtful."

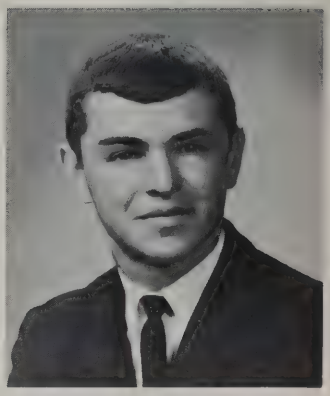

SAMUEL A. GALVAM
133 Earle Street

"Sammy" — College course — Co-captain soccer team — plays baseball and basketball for C.Y.O. — will remember his senior year — "fun-loving, lively."

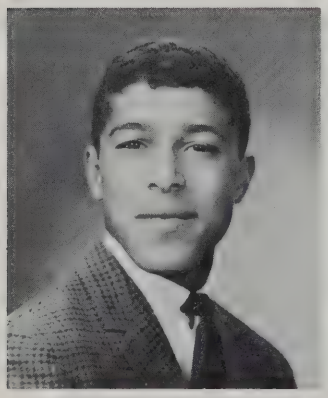

DAVID MANUEL GANETO
146 Pleasant Street

Beanie Boys, cafeteria officer — O.L.O.A. basketball team, boxing — enjoys racing go-carts — admires girls with nice smiles — favorite class is Economics.

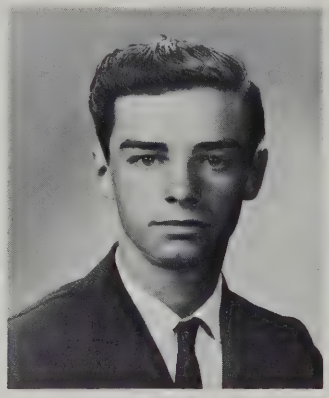

MARK ALAN GATES
35 Lucas Street

College course — plans to become mechanical engineer — enjoys football and basketball games — admires a girl with long hair — "cheerful."

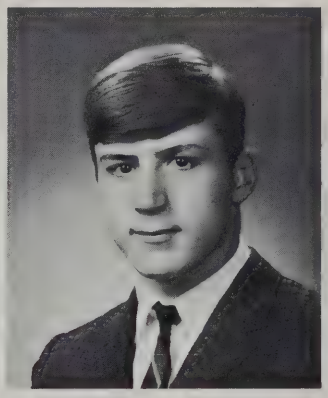

RONALD GERARD GAUDETTE
109 South Main Street
Acushnet

Business course — future serviceman, possibly in Marines — likes surfing and motorcycles and a good personality in a girl — favorite class is Business Machines — "easily-liked."

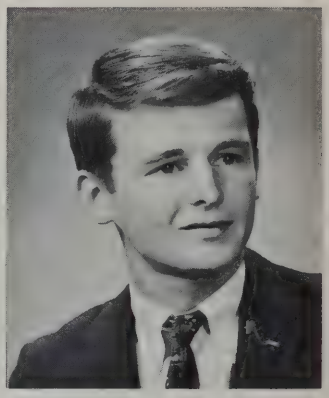

CHARLES ARTHUR GAUDREAU
11 George Street

College course — future commercial artist or art teacher — favorite sport, soccer — most happy on weekends — his secret ambition is a secret — "hats off" for a fine job with our Snoopy.

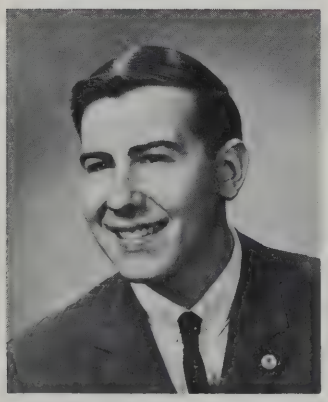

CLIFTON ARMAND GAUTHIER
103 Perry Street

College course — Band, Beanie Boys — favorite class, English — tennis enthusiast — admires a feminine girl — "personable."

NORMAN W. GAUTHIER
25 Stowell Street

Business course — baseball team — works at Sunbeam Bakery — C.Y.O. basketball, baseball teams — admires a girl with a good personality — dislikes arrogant people.

SUZANNE MARIE GENEREUX
1078 Tacoma Street

"Sue" — Senior Steering Committee, Drama Club — interested in art and dancing — most happy at beach with friends — secret ambition, to become a great artist—"quiet."

LOUISE MELISSA GERARD
902 Terry Lane

Future Teachers, Allied Youth — Rainbow Girls, Sunday School teacher, Methodist Youth Fellowship — will never forget the "tiny" sophomores — hopes to serve in Peace Corps — "fun-loving."

ELLSWORTH JAMES GIBBS
57 Smith Street

"Butch" — to attend I.B.M. school — ONBOARD member — works in the shipping dept. at Universal Hat & Cap — dislikes girls who tell secrets and are sneaky — "tall."

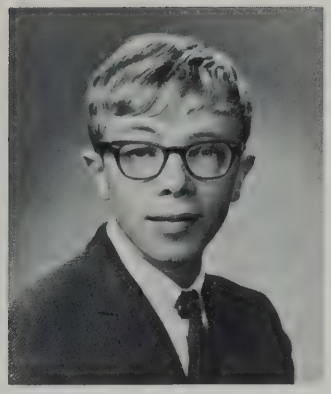

EDWIN CHARLES GIFFORD
11 Moynan Street

"Eddie" — College course — mechanic at Gifford Marine Co. — likes motorcycles and cars — to be an engineer.

EDWARD L. GLICKSMAN
137 Cornell Street

"Edd" — College course — Key Club, football and track teams — dislikes girls who smoke cigars — will remember his lunch shift in senior year — "popular, carefree guy."

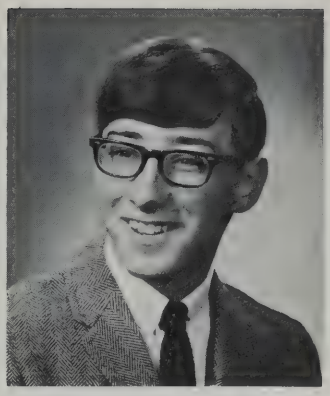

LEO G. GOBEIL
55 Arlington Street

Business course.

RONALD GOBEIL
413 Bartlett Street

"Ron" — Business course — enjoys guitar-playing, sports, car-racing — dislikes a fickle girl — secret ambition is to be a playboy — to enter mechanical trade.

ROBERT JOSEPH GOGUEN
15 Bardsley Street

Member of DeRossi Senior Accordion Band — likes bowling, tennis — dislikes conceited girls — most happy with his friends — liked senior year most — "industrious."

ALAN S. GOLDBERG
224 Hawthorn Street

College course — Honor Society, "Crimson Log" staff, Varsity tennis team — several Honors Classes — enjoys fishing and tennis tournaments — "a competent, likeable individual."

BRENDA MAE GOMES
69 Bay Street

"Bren" — GAMS officer — likes designing her own clothes — will always remember the auditorium periods — dislikes conformists — to be a secretary.

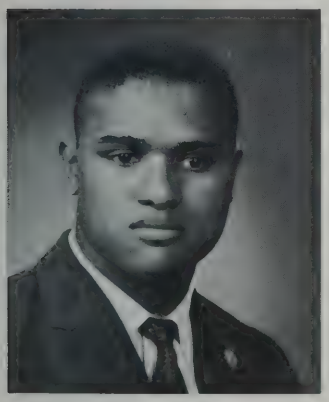

JOSE' JOAO GOMES
225 Acushnet Avenue

"Zeca" — College course — Asst. Traffic Squad Chief, Headquarter's Company Exec. Officer R.O.T.C., Allied Youth, Student Court — Pres. Nazarene Young People's Society—"well-liked."

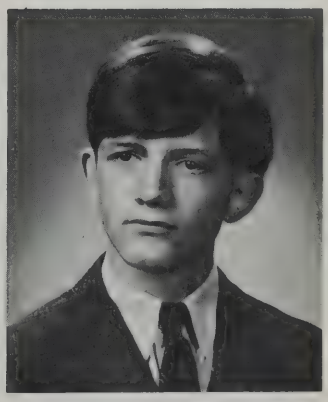

ROBERT JOHN GOMES
46 Query Street

"Bob" — College course — future athletic instructor — lunch is favorite period — admires a girl with good personality.

SUSAN M. GOMES
22 Crapo Street

Business course — works for the school department — enjoys N.B.H.S. football and basketball games — likes Miss Cohen's Accounting class — hopes to become a key-punch operator.

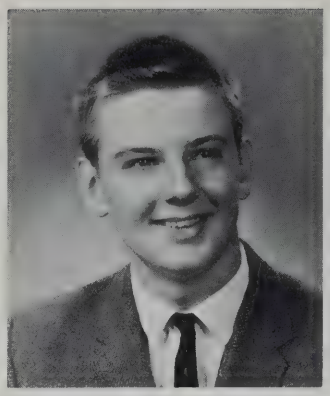

FREDERICK JOHN GONET
175 Penniman Street

"Fred" — College course — R.O.T.C. Rifle team — likes swimming, miniature golf, and the Red Sox — admires sincerity — favorite class is chemistry.

ANITA LOUISE GONNEVILLE
181 South Main Street
Acushnet

Business course — enjoys her French classes — will remember the rallies and games — happiest when other people are too!

RONALD GONNEVILLE
1049 Victoria Street

College course — Beanie Boys — Youth Director of Catholic Order of Foresters — enjoys U.S. History class — appreciates a girl who acts naturally.

RICHARD T. GONSALVES
29 Huntington Avenue

"Dickie" — College course — has held jobs at Delta Electric, Cape News Co. — interested in motorcycles — admires long-haired girls — happiest when riding his Honda.

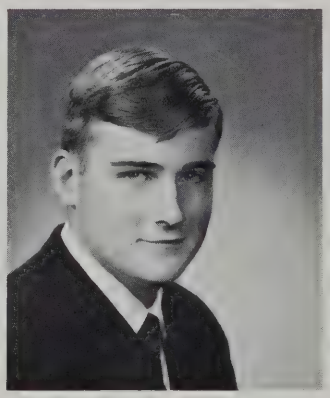

RICHARD STANLEY GORCZYCA
73 Topham Street

"Rick" — College course — Captain R.O.T.C. — enjoys stamp and coin collecting — to go into U.S. Coast Guard — "quiet, but discerning."

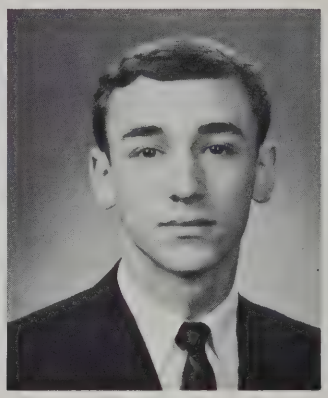

CHARLES GORFINKLE
463 West Clinton Street

"Charlie" — College course — Allied Youth — Honors Classes in Math and Physics — will always remember rainy Monday mornings — dislikes pseudo cools — "suave."

MANUEL DaSILVA GOULART
48 Davis Street

"Manny" — College course — future career is mechanical engineer — likes models, cars, drafting, swimming — favorite class, mechanical drawing—secret ambition, to work through out the world.

BRENDA LEE GOUVEIA
289 Princeton Street

Pep Club, V. Pres. Honor Society — Science Fair Laurels — future research chemist — admires honest, intelligent, sincere boys — "pert."

DOREEN D. GOUVEIA
135 Clifford Street

"Dor" — College course — Allied Youth — enjoys folk-music, playing guitar, and dancing — will remember her junior English class — "outgoing."

ARNOLD JOSEPH GRACE
126 Mill Street

Business course — R.O.T.C. — J.A. — enjoys horseback riding and football — appreciates a girl with long hair and a pretty smile.

SUSAN GRACE
7 Clay Street

Senior Steering Committee, Drama Club, "Crimson Courier" — J.A. — likes bowling, folk music — enjoys her English class — a future artist — "clever."

BRENDA JOYCE GRAVELLE
229 North Second Street

Business course — Pupil Personnel aide — enjoys her Art and Business Machines classes — will remember her junior year.

KATHY LYNN GREEN
63 West Street

College course — Majorette, Allied Youth, Drama Club — favorite class, U.S. History — enjoys the football games and rallies — "friendly."

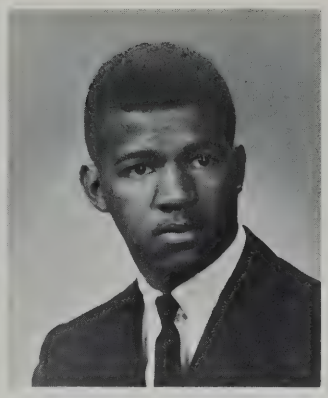

WILLIAM LEE GROVELL
187 Bay Village

Works at B.P.M. — future barber — enjoys his Health class and N.B.H. football games — admires pretty girls — liked his senior year best.

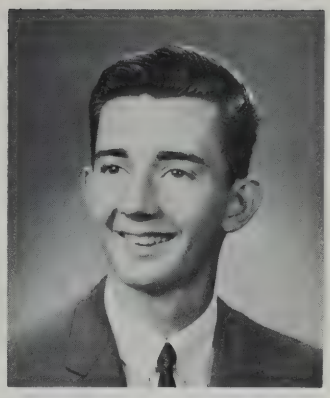

LEONARD B. GRUWELL
128 Sycamore Street

Captain R.O.T.C. — future career, service — likes bowling, a trophy winner — enjoyed R.O.T.C. program most — secret ambition is to be a test pilot — "military-minded."

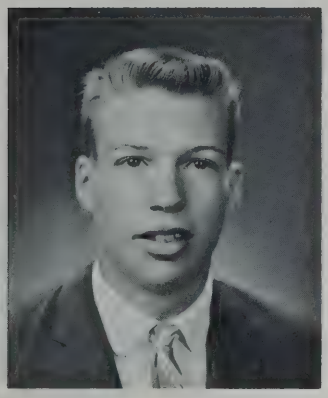

ROBERT A. GUILLET
1157 Phillips Road

"Bob" — C.Y.O. basketball and baseball teams — likes weight-lifting — dislikes possessive or overbearing girls — future oceanographer — secretly hopes to be a lumberjack.

FLORENCE GUILLETTE
60 Pembroke Avenue
Acushnet

"Flo" — Business course — enjoys ice-skating, swimming, and sewing in her leisure time — admires an honest and well-mannered boy — most happy on weekends.

SUSAN JANE HADDOCK
284 Lowell Street

"Sue" — College course — Drama Club, Pres. Organ Club, Pep Club, Selected Chorus, Bell Choir, High School Organist — Rainbow Girls — will remember Mrs. "C." and her concerts — "lovely red hair."

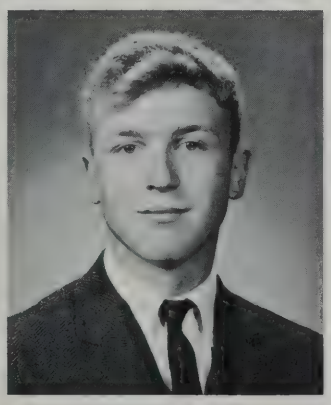

GERALD L. HAHN
51 Butler Street

"Jerry" — College course — Allied Youth, Latin Club, Beanie Boys, Key Club, Drama Club — enjoys sailing — is happiest on his boat — admires a sincere girl — "fun-loving."

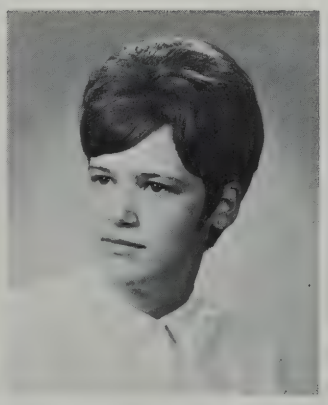

SUSAN DIANE HAMEL
74 Pageotte Street
Acushnet

"Sue" — Business course — aspires to be a secretary — likes dancing and water skiing — dislikes conceited boys — "a likeable person."

JANICE ANNE HAMMOND
58 Mott Street

Business course — hopes to be a bookkeeper — enjoys sewing and watching football games — admires neat and well-dressed boys — dislikes long-haired boys.

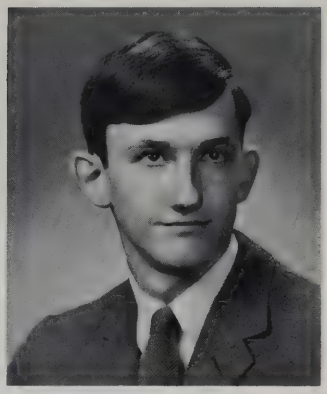

PETER WILSON HAMMOND
13 Pope Street

"Pete" — College course — R.O.T.C. officer and rifle team, Beanie Boys — favorite class is R.O.T.C. and football his favorite sport — "military."

VIRGINIA LEE HANDY
1156 Main Street
Acushnet

"Ginnie" — College course — Sec. Future Nurses' Club — J. A. — likes water-skiing and tobogganing — likes blue eyes and a good sense of humor in the opposite sex — "very likeable."

MARY KATHLEEN HARDING
85 Robeson Street

General course — Future Nurses' Club, Pep Club — C.Y.O. — enjoys painting and water skiing — aspires to be a laboratory technician — "quiet."

ROBERT JOHN HARPHAM
50 Norman Street

"Bob" — College course — likes all sports, modern music and dancing — admires neatness, honesty, and good humor in girls — favorite class is Physics.

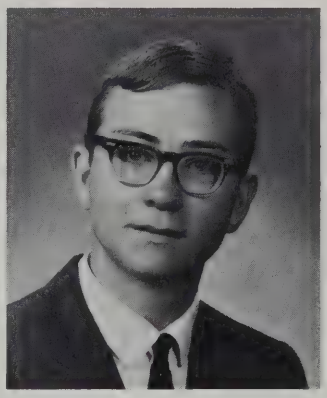

HOWARD FRANKLIN HARRELL
15 Fairmount Street

"Howie" — College course — Math Club, Band — interested in scouting, swimming, and nature study — admires intelligence in a girl — enjoys his Physics class — "a conscientious young man."

SHEILA ANNE HARTFORD
12 Clay Street

General course — Future Nurses' Club, Allied Youth — hopes to be a nurse — enjoys cooking, dancing, and music — "a quiet, likeable girl."

FATIMA HASSAN
270 Shaw Street

"Tee" — College course — Pep Club, Honor Society, V. Pres. French Club — J.A. — plans to be a teacher — "capable."

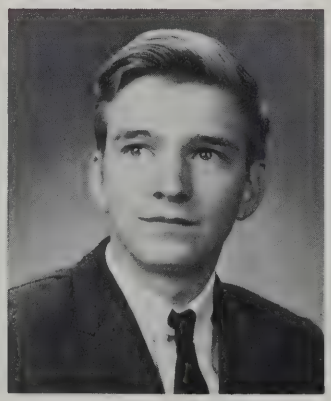

DONALD ALAN HATHAWAY
685 North Main Street
Acushnet

Business course — likes to build racing cars — will remember having studies in Old Study Hall — admires a quiet girl — enjoys his Health class — favorite sport is baseball.

JAYNE E. HATHAWAY
21 Menton Street

Business course — Pep Club, East Office aide — appreciates an honest boy — English is her favorite class — will remember all her friends — "always sunny."

CHRISTINE W. HAWES
380 Rodney French Boulevard

"Woody" — Business course — future beautician — enjoys swimming and skating — dislikes having to wait for lunch — favorite class is Shorthand and Transcription — "truly wonderful girl."

DAVID HAWK
147 Arnold Street

"Tommy" — General course — plays the drums — dislikes loud, snobbish girls — enjoys English class — plays football — to be a jazz musician.

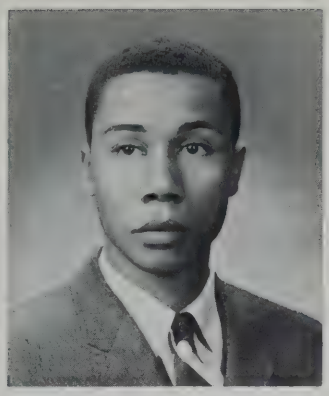

JOHN HAYDEN
447 Dartmouth Street

R.O.T.C. — attends Submarine Reserve Division Drills — enjoys English class — likes quiet, intelligent girls — dislikes an overbearing individual — future career in the Navy.

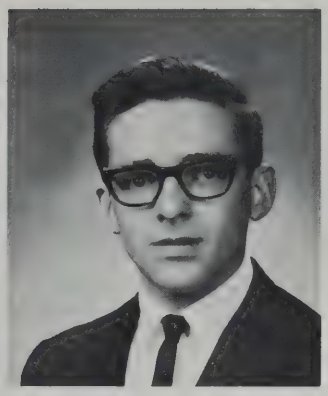

DONALD M. HEBERT
30 Cleveland Street
Acushnet

Business course — favorite classes are English and Math — admires a personable girl — will remember his teachers and auditorium periods.

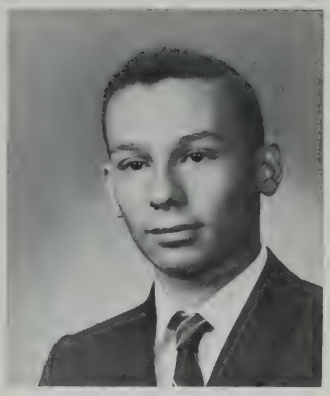

GEORGE DAVID HELME, JR.
71 Spruce Street

Boys' Club — works at Sunbeam Bakery — likes all types of sports — will never forget his teachers — hopes to join the Navy.

DONNA MARIE HENRY
113 Hudson Street

Business course — Pep Club, Guidance Office aide, "Crimson Log" typist — J.A., Confraternity of Christian Doctrine — enjoys our football games — would like to travel around the world — "likeable."

LAURA HEROUX
1027 Almy Street

College course — Pres. Girls' League, Pep Club, Allied Youth, "Crimson Log" Staff, Future Teachers — enjoys football games and victory rallies — "popular."

MARLENE HILARIO
54 Roosevelt Street

"Marl" — General course — Advanced Girls' Chorus — to be a beautician — enjoys lunch most — likes to dance, swim and bowl — dislikes being teased about someone she can't stand.

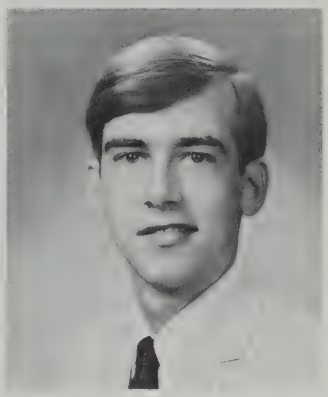

DENNIS PATRICK HILL
151 Ryan Street

College course — can be found working at Howdy's — enjoys all sports — favorite season is fall, with football and all the "victory celebrations" — "casual."

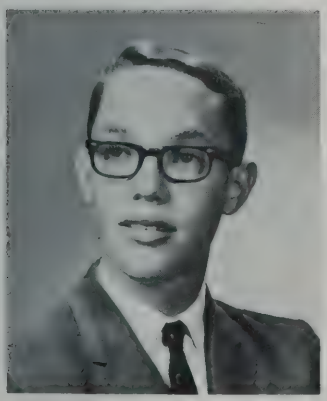

WILLIAM JAMES HILLIER
568 Union Street

College course — Beanie Boys, Biology Club — V. Pres. of his J.A. company — tennis and fishing enthusiast — future oceanographer — "personable."

MARSHA ANN HOGAN
29 Parker Street

General course — Future Nurses' Club — J.A. — enjoys her Economics class — would like to become a fashion designer — "pleasant."

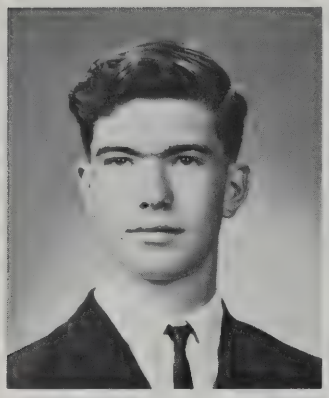

DARRYL RICHARD HORNE
13 Darling Street

"Darry" — interested in plant and animal husbandry — enjoyed his French and English classes — admires considerate girls — secretly hopes to be a writer.

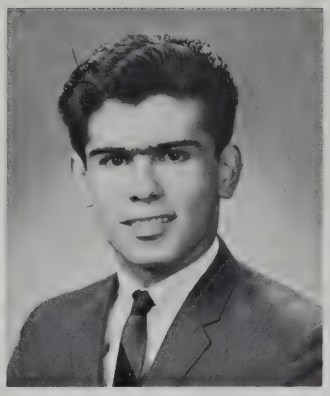

ROBERT LINDSEY HOUSE
373 Cottage Street

Business course — R.O.T.C. — interested in model cars, horses, and the Civil War — enjoyed Friday auditoriums — dislikes girls who talk at wrong time — to enter the business world.

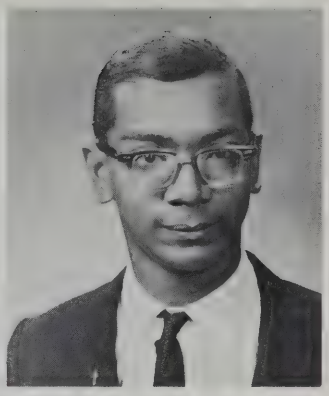

DENNIS W. HOUTMAN
67 Cedar Street

"D.J." — Business course — Male Chorus — J.A. — would like to design and build a sports car — admires an understanding girl.

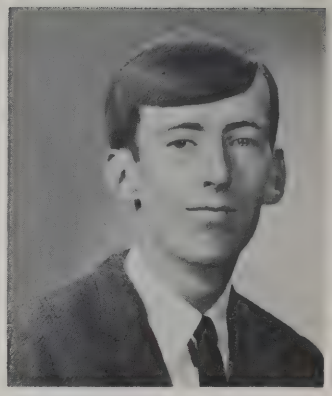

JOHN EDWARD HOWARTH
307 Hillman Street

Likes basketball, dancing, and swimming — enjoyed the rallies most — favorite class is Biology — enjoys football games — to be an office worker.

BETTY ANN HUTCHINSON
262 Peckham Road
Acushnet

College course — Auditorium Chorus, Pep Club, Allied Youth — V. Pres. Church Fellowship — enjoys records — looking forward to becoming airline stewardess.

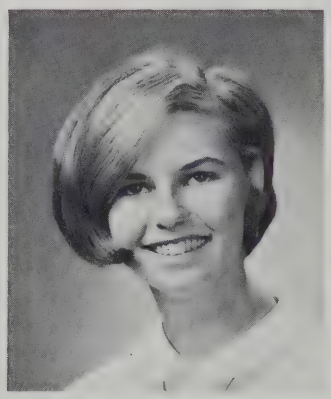

PATRICIA HYLAND
13 Ryan Street

"Tishy" — Business course — Head Majorette, Allied Youth, Drama Club — enjoys water skiing, ice skating, and swimming — admires ambition and good sense of humor in opposite sex — "charming."

RORY ANN IACOPONI
27 Elmwood Road

Girls' League, Allied Youth, Future Nurses' Club — enjoys skiing — admires fun-loving members of opposite sex who dress neatly and are well-mannered — future career will be nursing — "flirtatious."

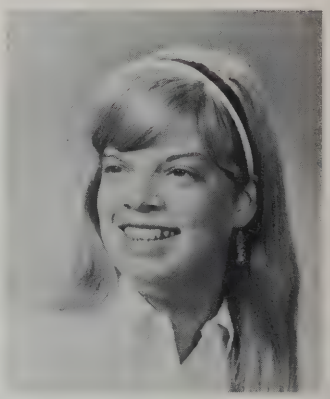

KAREN LEE ISRAEL
36 Plymouth Street

Pres. Herodotus Club, Latin Club, Drama Club, American Field Service, Future Nurses' Club — Jr. Volunteer at St. Luke's, Pres. B'nai B'rith Girls — visited Israel last summer — "bright and on the go."

ANN RENEE ISSERLIS
538 Rockdale Avenue

Latin Club, V. Pres. of Girls' League, Girls' Sports Editor of the "Crimson Log," Pres. of the School Saving Stamp Organization, Pep Club — B'nai B'rith Youth Organization — "effervescent."

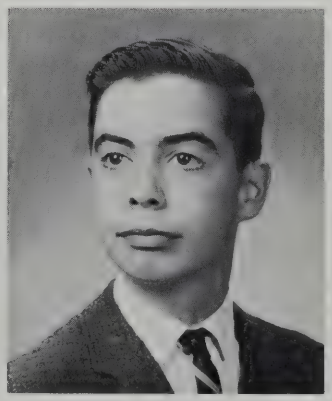

CHARLES NORMAN JACK
39 Hussey Street

"Charlie" — College course — Beanie Boys, Band — Boys' Club, J.A. — enjoys golf, football, and basketball — future oceanographist — "friendly."

DIANE BETTY JACKSON
20 Lexington Street

"Dee" — College course — Honor Society, Pep Club, Junior Counselor, Girls' League, worked in East Office — likes football games and rallies — "sincere."

ROLAND R. JACKSON
95 Capitol Street

College course — baseball team, V. Pres. Science Club — N. B. Astronomical Society — Science Fair winner — future astronomer — enjoys Physics class — "thoughtful."

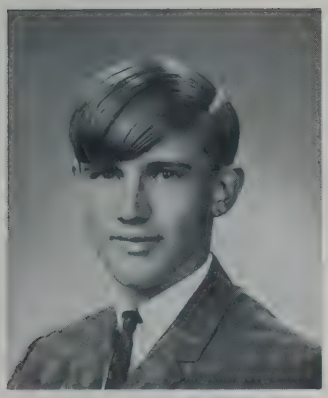

RUSSELL JAMES
95 Barrett Street

Business course — likes to play football and baseball — happiest during lunch, when sleeping, and while on vacation — dislikes loud girls — secret ambition, to be a jet pilot.

CYNTHIA ANN JARDIN
226 Church Street

"Cindi" — Business course — Allied Youth, Senior Steering Committee — V. Pres. of J.A. company — delegate to ROJAC — favorite class is Economics — to enter commercial art — "ambitious."

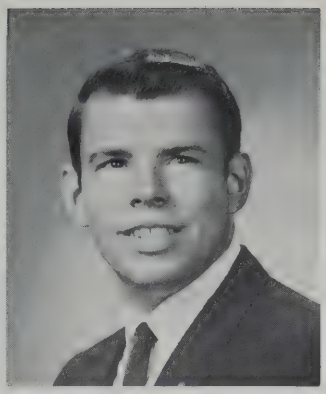

ROBERT ARMAND JEFFREY
3020 Acushnet Avenue

"Bob" — College course — Beanie Boys, Auditorium Chorus — C.Y.O. basketball, Pres. of his J.A. company — will remember the Durfee games — future teacher.

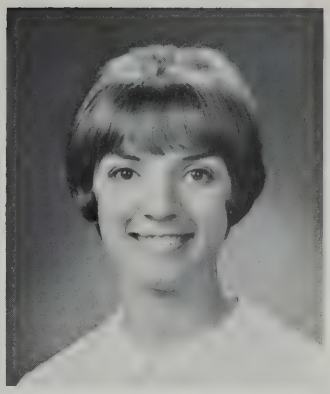

EDITH J. JENKINSON
181 Leonard Street

"Edie" — College course — Future Nurses' Club — enjoys swimming and horseback riding — likes an honest and mature boy — is happiest among friends — "a sweet gal."

SHIRLEY MAE JENKINSON
32 Branscomb Street

Business course — Portuguese Pan-American Club, West Office aide — Daughters of Mary of the Immaculate Conception — works as a receptionist at Yvonne's Dance Studio — "sincere."

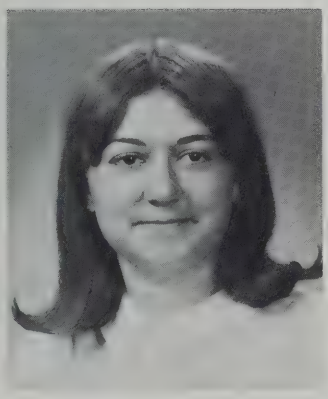

BEVERLY ANN JENNINGS
69 Mechanics Lane

"Bev" — College course — enjoys our football games — will remember all her friends and their fun — future lab technician — "spirited."

NORMA SHIRLEY JENNINGS
249 Bellevue Street

Business course — Pep Club, Allied Youth — Rainbow Girls — English is her favorite class — appreciates a boy with a good personality — "always happy."

LINDA MARIE JERONYMO
219 Bonin Street

West Office messenger — enjoys reading — admires neatness, politeness, and sincerity in boys — her favorite class is Business Machines — future secretary.

JOHN HENRY JOHNSON
344 Summer Street

Business course — basketball team, Allied Youth — enjoys his Accounting class — likes to play guitar — happiest when on a date.

JULIET CLAUDIA JOHNSON
369 Maxfield Street

"Julie" — College course — Future Nurses' Club — Sec. ON-BOARD Club, Sec. Youth Fellowship — plans to become registered nurse — appreciates a conservative boy.

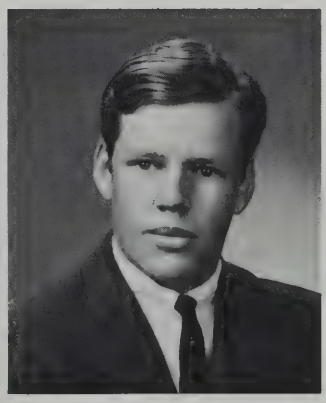

LAWRENCE ARTHUR JOHNSON
142 Lawson Avenue
Acushnet

"Larry" — College course — Treas. Organ Club, Drama Club, messenger for Main Office, cafeteria worker — enjoys Physiology class.

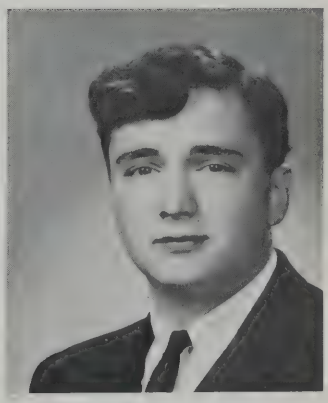

PETER LOUIS JOHNSON
149 Newton Street

"Pete" — to attend business school — is a bag boy at B.P.M. — admires a girl who is sweet and honest — would like to be a millionaire — "happy-go-lucky."

SUSAN A. JOHNSON
273 Cleveland Street

"Sue" — Advanced Chorus, Selected Choir, Drama Club, Auditorium Chorus, Pep Club — member of Your Theatre, V. Pres., Methodist Youth Fellowship — "active."

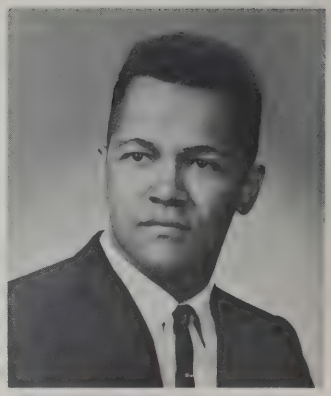

DANIEL R. JONES
39 Summit Street

"D.J." — General course — Band — Economics is his most favorite class — plans to become a professional musician.

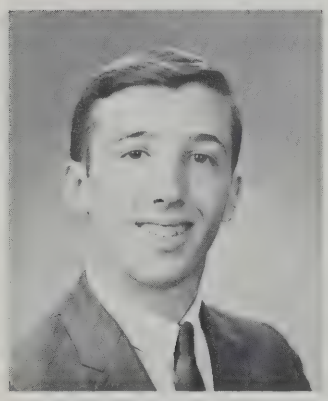

GREGORY SCOTT JONES
77 Menton Street

"Greg" — College course — R.O.T.C., Drama Club — Eagle Scout — looking forward to a career in the military world — "ambitious."

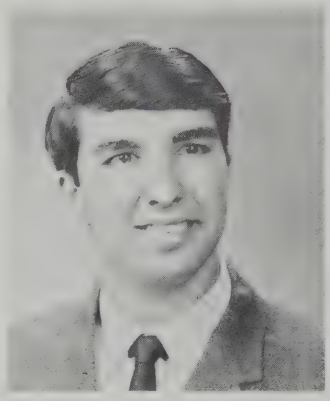

CHARLES JORGE, JR.
68 Nash Road

"Charlie" — Business course — Jolly Whalers Drum and Bugle Corps — favorite class is Accounting — favorite sport, basketball — future in accounting — likes politeness and manners in girls.

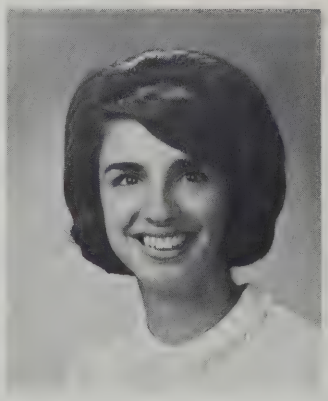

ELIZABETH JORGE
68 Nash Road

"Liz" — Business course — a Guidance Office aide — does secretarial work at Saltmarsh's — dislikes phonies — will never forget all her friends and school activities.

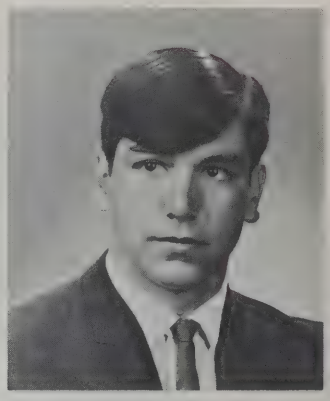

ROBERT W. JORGE
212 Harwich Street

"Bob" — Co-captain Varsity football team — likes all sports — dislikes loud, untidy girls — future career in physical education — hopes to see the world — "tough."

JANE M. JOZEFEK
776 Rockdale Avenue

Sec. Chess Club, Latin Club, "Crimson Log" Staff, Editor-in-Chief "Crimson Courier," Debating Society, Honor Society — National Merit Finalist — Voice of Democracy Regional Winner — "asset to any class."

JANICE RAE JUNIER
18 Rounds Street

"Jan" — College course — Pep Club, Audio-Visual aide — Assistant Girl Scout leader — admires a mature boy — future journalist — "happy."

JACQUELINE J. JUSSAUME
211 Bonin Street

"Jackie" — Business course — enjoys dances at Lincoln Park — will remember all the Drama Club productions—plans to become typist.

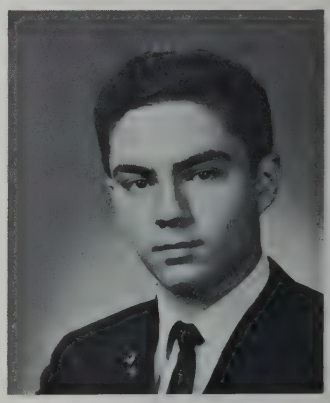

VASILIOS J. KALOGREDIS
195 Tremont Street

"Bill" — Treas. Chess Club, Sports Editor "Crimson Log" — Pres. of J.A. company, Junior Greek Orthodox Youth Association — works as a packer at People's Super Market — plays the guitar — "friendly and ambitious."

ANN KARRAS
216 Chestnut Street

College course — Treas. Girls' League, Pep Club, Senior Steering Committee, Student Council, Allied Youth, Drama Club — Rainbow Girls — "an attractive, popular miss."

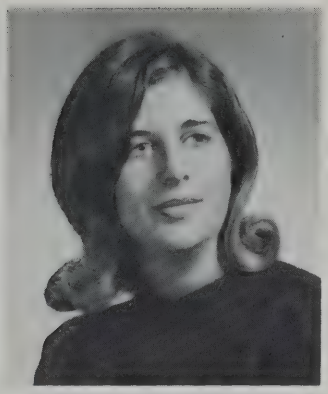

LOUISE GAIL KATZ
254 Hawthorn Street

Business course — dislikes boys who brag — pet peeve, confusion — favorite class, study — likes musically inclined boys who play the organ — enjoys dancing, listening to records.

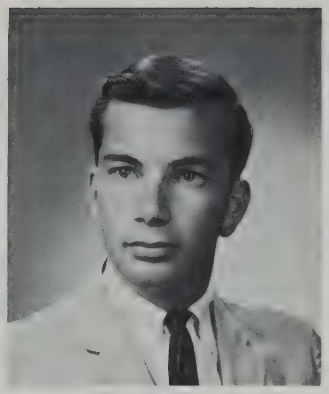

MICHAEL BRUCE KATZ
301 Hawthorn Street

"Mike" — tennis team — Pres. of J.A. Company, Junior Chamber of Commerce — future lawyer — enjoys playing guitars, coin-collecting, and art — "likeable."

CARL FREDERICK KAZEN
336 Orchard Street

"Kaze" — College course — R.O.T.C. Major, Battalion Executive Officer, member of the Rifle and Drill teams — Pres. of his C.Y.O. — "a self-disciplined, reliable young man."

GEORGE KECHES
42 Newton Street

Student Court, Varsity Baseball Team — likes girls who smile — favorite class is U.S. History — enjoyed Senior year most — future lawyer — "casual."

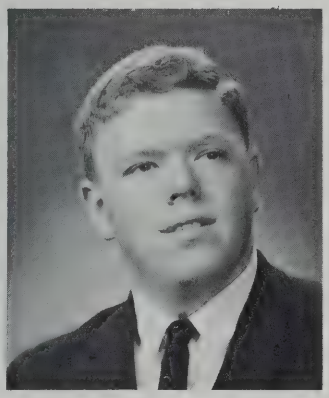

PETER KILSHAW
10 Lucas Street

College course — Male Chorus — presently employed at Me & Ed's Pizzeria — dislikes conceited girls — future engineering career.

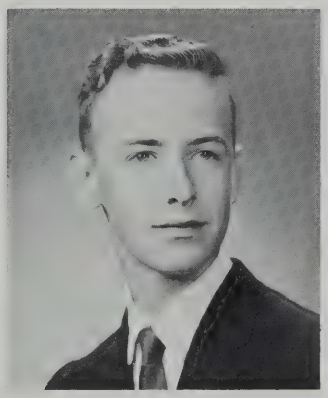

JEFFREY DAVID KING
580 Hathaway Road

"Jeff" — College course — Chess Club — interested in coin collecting, baseball, and basketball — most happy after a good report card — "reserved."

MARIANNE KING
163 Frederick Street

Band, Advanced Chorus, Duplicating Office aide — Daughters of Isabella, Junior Volunteer at St. Luke's — does bookkeeping work for Sid Wainer — "a busy girl."

CYNTHIA LINDA KIRBY
21 Keene Street
Acushnet

"Cindy" — Business course — enjoys horseback riding — Business Machines is favorite class — won't forget her lunch shifts.

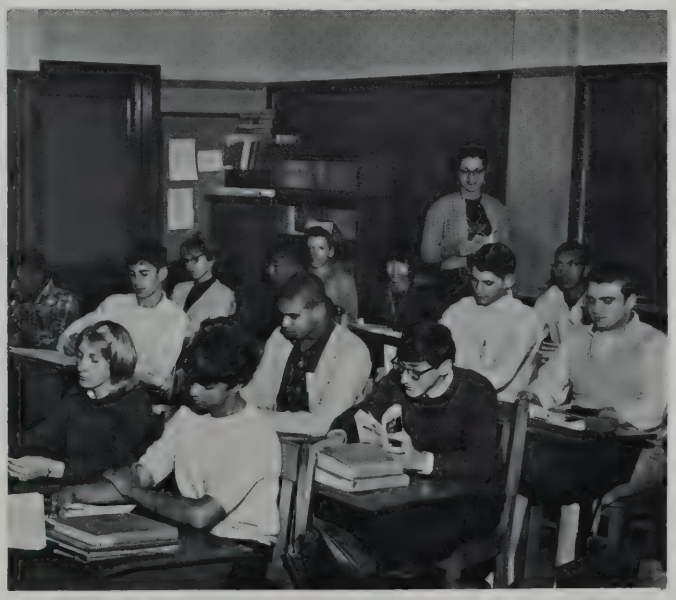

JANET LEE KIZER
54 Fair Street

"Jan" — Business course — future hairdresser — favorite class, English — most happy at victorious N. B. H. S. football games — dislikes bold boys — "sociable."

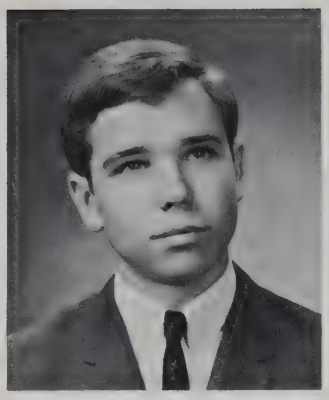

THOMAS BERNARD KOLBY
987 Hillcrest Road

College course — aspiring accountant — favorite class, Economics — favorite sport is baseball — likes to fix his car.

CYNTHIA ANN KOWALSKI
68 Branscomb Street

"Cindy" — College course — French Club, Auditorium Chorus, Latin Club — C.Y.O. — enjoys reading, swimming, music — future teacher — "dependable and cheerful."

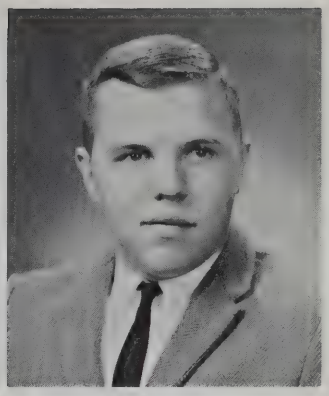

MAURICE JOSEPH LABINE
251 Raymond Street

"Moe" — Business course — R.O.T.C. — likes playing golf and working on cars — dislikes talkative girls and having to wait for them — future accountant.

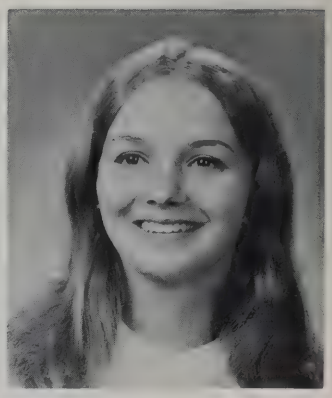

GAYLE DIANE LAGUE
3823 Acushnet Avenue

Business course — wants to be a secretary — likes collecting glass antiques and swimming — enjoys French class.

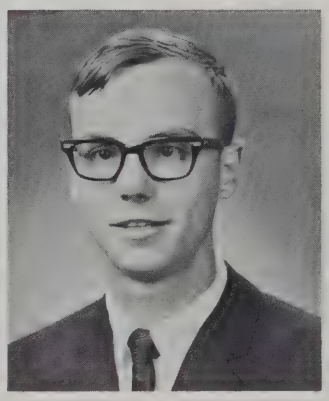

ALAN WAYNE LAKE
9 Acorn Street

Band, Allied Youth, Beanie Boys — DeMolay — participates in football and basketball — likes swimming — favorite class, English — secretly wants to be a music teacher — "happy-go-lucky."

PHILLIP E. LANDRY
11 Branchaud Court

College course — future in I.B.M. — participates in football, softball, and hockey — favorite class, U.S. History — likes girl with a sense of humor — "sociable."

CAROL NANCY LANGELIER
81 Edison Street

College course — Pep Club, Allied Youth — Pres. of her J.A. company — likes all types of sports — happiest at winning sports events — "spirited."

ROBERT LEE LAPIENSKI
86 Church Street

"Lapa" — works at Atlantic Mills — a future in the service hoping to become an electronic engineer — likes swimming and N.B.H.S. rallies — enjoys sports car racing.

DIANE THERESA LAPLANTE
71 Presidential Heights

Business course — works at Mt. Pleasant Drive-In — likes dancing, skating, horseback riding — has fun with friends at lunchtime — to be a beautician.

RACHEL JEAN LAQUERRE
101 Maryland Street

Business course — likes twirling, dancing, and playing pool — Confraternity of Christian Doctrine — enjoys her English class — hates to be kept waiting.

LINDA ELLEN LARRIVEE
1184 Rockdale Avenue

Business course — aspires to be a clerical worker — enjoys bowling, dancing, reading, and boys with a good sense of humor — "good-natured."

CAROL A. LAVALLEE
1017 Churchill Street

Business course — Advanced Chorus — J.A. — enjoys working with children — admires neatness in boys — "a good-humored girl."

LINDA MAE LAW
1243 Rockdale Avenue

Business course — a future secretary — admires boys with a good sense of humor and a neat appearance — "sociable."

CAROL A. LAWRENCE
337 Query Street

Business course — Pep Club, Allied Youth — loves to paint and golf — admires honesty and pleasant personality in boys — hopes for a future secretarial career — "likeable."

CAROLYN LEADBETTER
21 Jenny Lind Street

College course — Future Teachers, Pep Club — enjoys tennis and skating — admires honest boys with good manners — aspires to be a teacher — "always happy."

CAROL ANN LEDOUX
166 Clifford Street

College course—French Club, Future Nurses' Club, Pep Club — C.Y.O., J.A. — likes to sew, bowl, and swim — hopes to be a dental assistant.

LARRY ALLEN LEFKOWITZ
99 Madison Street

"Lefty" — College course — Chess Club — A.Z.A., Jewish Community Center — his hobbies are stamp collecting and operating a ham radio — secret ambition, to be a stock broker.

KATHLEEN ANN LEITAO
87½ South Sixth Street

"Kathy" — Busines course — Student Court, Captain in GAMS — C.Y.O., J.A. — likes a well-groomed boy — plans to become executive secretary.

GARY G. LEMOS
616 Main Street
Acushnet

Business course — to be a mechanic — interested in hunting and fixing cars — admires a friendly girl — favorite class is History — "car lover."

HERBERT PAUL LEPAGE
144 Rounds Street

"Butch" — College course — Varsity football, basketball, and track; Audio-Visual aide; Male Chorus; Lt. gov., division 4A Key Club — future coach and teacher — "outstanding in athletics and popularity."

ANN MARIE LETENDRE
293 Tarkiln Hill Road

College course — Honor Society, Pep Club, Future Teachers — Catechism teacher — her favorite class is Latin — happiest when watching "Batman."

MAURICE JOSEPH LEVESQUE
55 Clara Street

"Junior" — Business course — C.Y.O. — enjoys P.O.D. class — pastimes include pool and cars — appreciates a quiet girl — "fun-loving."

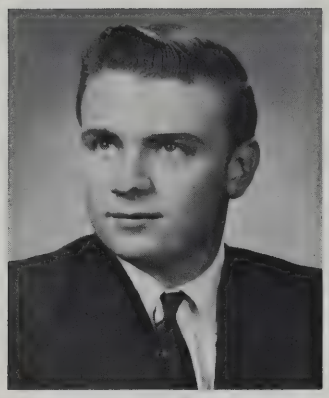

STEPHEN THOMAS LEWIN
6 Austin Street

To go to I.B.M. school — is a grocery clerk at Almac's — his hobbies include weightlifting, baseball, basketball, football, cars, and girls.

CLAIRE THERESA LEWIS
211 County Street

College course — Pep Club — C.Y.O. — to be an elementary school teacher — pet peeve, study halls — happiest when driving — "quiet."

ISABEL L. LEWIS
977 Belleville Avenue

"Isy" — V. Pres. Pep Club, Sec. Girls' League, Student Council, Allied Youth, West Office aide — favorite class is English — to work with the mentally retarded — "a charming, gay miss."

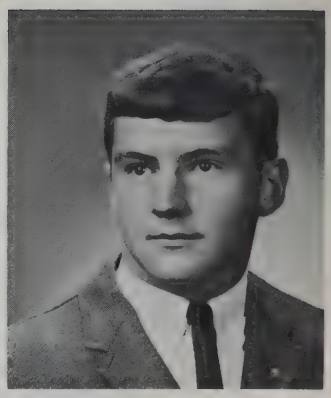

CARL E. LINDELL
114 Jenny Lind Street

College course — Key Club, V. Pres. of projects Allied Youth — J.A. — pet peeve, College Boards — secret ambition is to own a Chevrolet agency — "considerate."

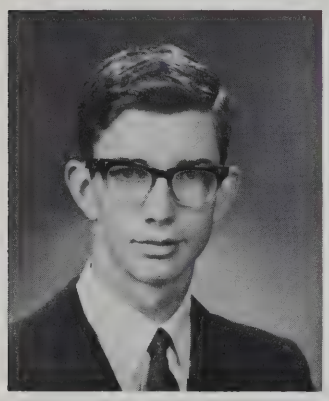

MICHAEL F. LINEHAN
3 Morgan Terrace

"Flash" — Pres. Student Council, Honor Society, Key Club, Math Club, manager of soccer team — National Merit Semi-Finalist — future physicist — "scintillant."

DEBORAH LIPKA
98 Portland Street

"Debby" — Business course — Pep Club, Herodotus Club — Diet Aide at St. Luke's Hospital — enjoys making and collecting stuffed animals — "oh so sweet."

ROBERT LARRY LIPMAN
356 West Clinton Street

"Bobby" — College course — Varsity tennis team, Honor Society — J.A. — plans future in medicine — admires a girl who enjoys having a good time — "friendly and well-mannered."

BERNICE MARIE LIVRAMENTO
444 Purchase Street

"Suzzie" — Business course — likes football games and rallies — admires good looks and tidiness in the opposite sex — favorite class, Shorthand.

EDWIN LIVRAMENTO
526 Purchase Street

"Chico" — captain cross-country team; basketball, track teams; Traffic Squad; V. Pres. of sophomore class — favorite class is Trigonometry — "well-liked athlete."

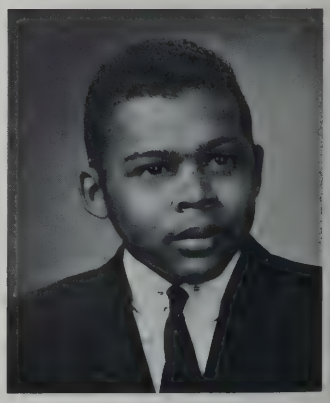

MICHAEL JOSEPH LIVRAMENTO
187 Chancery Street

Likes ice skating, model building — will never forget his teachers — likes quiet, kind girls — enjoys Science class — favorite sport is football.

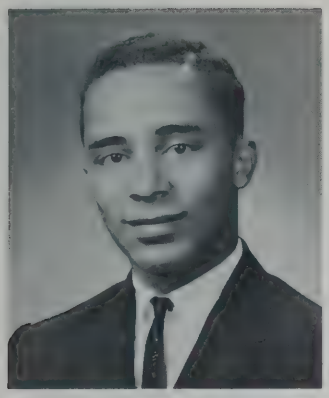

CHARLES NEIL LOBO
70 Morgan Street

College course — Male Chorus — Pres. of his J.A. company — likes reading, football, girls, and music — "an unforgettable fellow."

JOHN T. LOBO
70 Morgan Street

Business course — Allied Youth — works at Ted Johnson's Restaurant and Poulos' Pharmacy — likes to travel — favorite sport is football — to join Air Force.

MARYANNE LOMBA
52 Russell Street

Business course — worked in Opportunity Center and City Hall — likes twirling the baton, dancing, and listening to records.

DOREEN JEAN LOPES
74 Acushnet Avenue

Student Court, GAMS Major — Cheerleader for Our Lady of Assumption Church, C.Y.O. — enjoys music and watching sports — likes neat, polite boys.

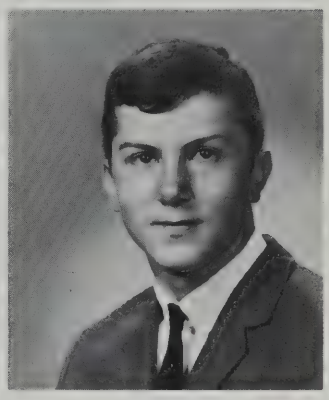

CARL LORIA
165 Presidential Heights

College course — Co-captain of football team, baseball team — favorite class, U.S. History — admires a poised girl — "strong, silent type."

ROSEANNA MARIA LOUREIRO
128 Clark Street

Pep Club, Drama Club — Sec. J.A. company — future I.B.M. operator — likes to skate and dance — favorite class, Typing — "active."

ALAN LOWE
162 Elm Street

"Frenchie" — Captain of R.O.T.C. Rifle Team — enjoys target shooting and soccer out of school — interested in rifles, models, and radio and electronics — future career in the Navy — "quiet."

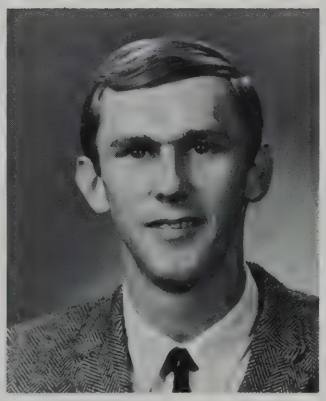

ROBERT LEE LUNQUEST
1076 County Street

Business course — interested in hunting, fishing — happiest when working on sports cars — a future data processor — "happy."

LOUIS L. LUSSIER, JR.
872 South First Street

R.O.T.C. — shipping worker at Morse Twist Drill — enjoys swimming, stamp collecting and politics — his secret ambition is to become a congressman.

DIANA MARIE LYNCH
202 Tarkiln Hill Road

College course — Future Nurses' Club, Allied Youth, Pep Club — Junior Volunteer at St. Luke's — works as a page in the Public Library — "sweet."

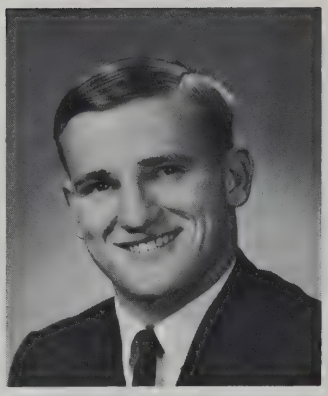

GERARD MAURICE LYONNAIS
164 Clifford Street

"Jerry" — football team, Principal's Office aide, "Crimson Log" Staff — works at Frates' Dairy — hopes to become an accountant — "a popular athlete."

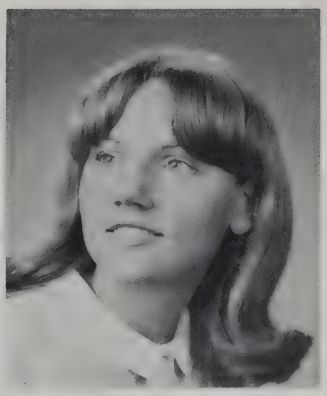

EDITH CATHERINE McCONVILLE
28 Homestead Avenue
Acushnet

"Edie" — Latin Club, Pep Club, Allied Youth, Herodotus Club, Drama Club, Senior Steering Committee — Rainbow Girls — hopes to become an historian — "lively."

BRENDA McGANN
80 Pierce Street

Business course—likes horses and watching car races — favorite class is Accounting — most happy when with close friends — "likeable."

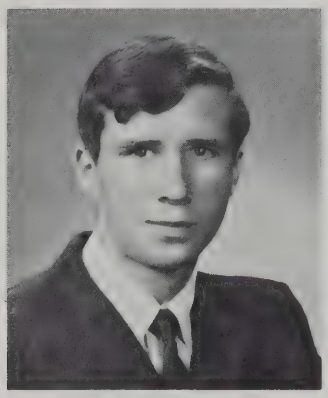

DOUGLAS McGEE
85 Fern Street

Enjoys boating, water skiing, and working on cars — likes short girls — math class is his favorite — would like to be a great sportsman.

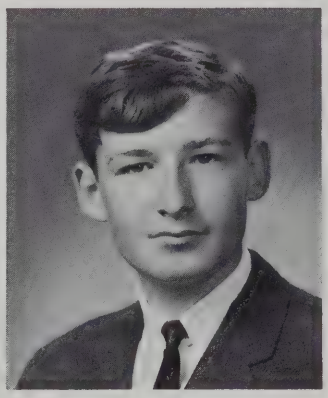

HAROLD K. McGINNIS
1280 Acushnet Avenue

"Harry" — College course — Varsity Soccer Team, Math Club, Main Office aide — enjoys surfing, baseball, and basketball — favorite class, English with Miss Barry — "energetic."

MAUREEN DIANNE McNULTY
285 Earle Street

"Moe" — future Key Punch Operator — likes sewing and cooking — admires neat, considerate, truthful boys — enjoys her Data Processing class.

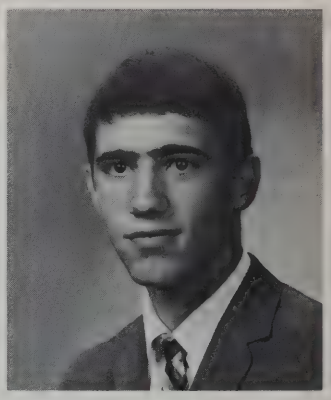

JOAQUIM CHARLES MACEDO
270 Bates Street

"Jack" — baseball team — future doctor — interested in sports — enjoys N.B.H.S. auditoriums — likes blonde hair and blue eyes — would like to play pro-baseball — "likeable."

LINDA JEAN MACEK
117 Cedar Grove Street

"Lyn" — Advanced and Selected Girls' Chorus — J.A. — has won art prizes — likes cartooning, fashion designing — favorite sport, football — "fun to be with."

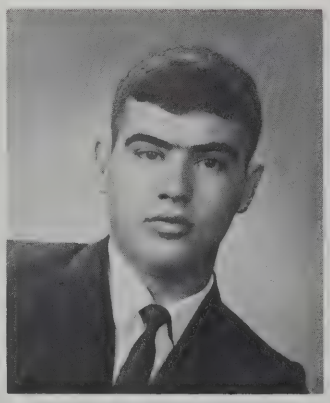

PAUL DONALD MACHADO
164 Shaw Street

Football and track teams — Whalers Drum and Bugle Corps — admires good-humored girls — enjoyed senior year most — future career in physical education — "popular."

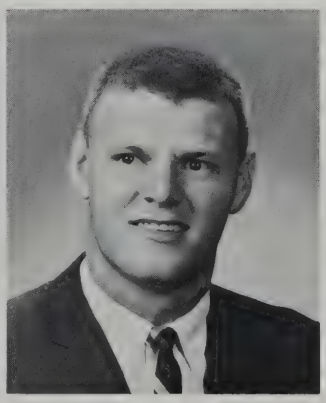

GLENN WILLIAM MACHADO
17 Hall Street

R.O.T.C. staff officer and rifle team — J.A., Colt League Baseball team — future Math teacher — likes coin collecting, shooting — admires girls with nice smiles.

SHARON LEE MAGOON
107 Swan Street

College course — Honor Society, Junior Steering Committee in junior year — J.A., Rainbow Girls — likes a sincere and truthful boy — "poised."

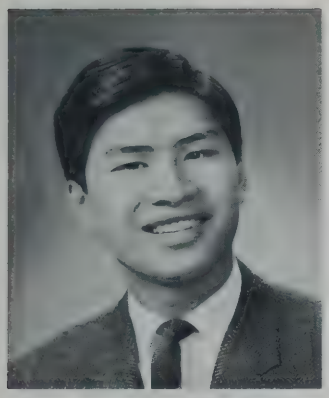

TOI WAI MAH
193 Phillips Avenue

College course — plays baseball and hockey — enjoys woodworking — will always remember our assemblies and teachers — to be an engineer.

SUSAN MARY MAJNDLE
337 Earle Street

Likes horseback riding, ice skating — admires good manners and cleanliness in boys — enjoys her U.S. History class — "thoughtful."

CARL F. MANCHESTER
226 Bates Street

Business course — future in accounting — enjoys anything to do with cars, swimming, shooting pool — likes girls with long hair and good personalities.

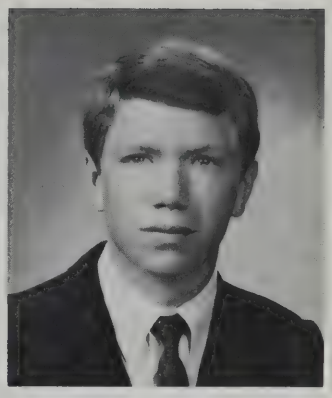

JAMES L. MANDLY
938 Rockdale Avenue

College course — track team — likes golf and swimming — will always remember the N.B.H.S. football games and his P.O.D. class — "friendly."

JOYCE MANSSUER
25 Valentine Street

Allied Youth, Pep Club — likes golfing, swimming, boating, and fishing — is happiest when at the beach, naturally, hates rainy days — "cute."

MARGUERITE M. A. MARCOTTE
28 Duncan Street

"Peggy" — Allied Youth, Herodotus Club, Pep Club, Drama Club — J.A. — likes to sew — future social worker — enjoys N.B.H.S. assemblies — "especially nice."

CYNTHIA LEE MARTIN
480 Maxfield Street

Business course — works at Arlans — likes to dance, collect records — dislikes arrogant boys — enjoys her Health class — to become an I.B.M. operator.

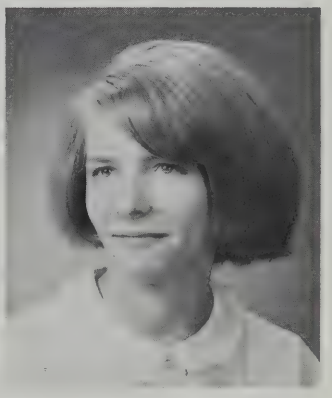

DIANE L. MARTIN
26 Middle Road
Acushnet

"Di" — College course — enjoys ice skating, dancing — favorite class is U.S. History — dislikes conceited people — enjoyed junior year — a future History teacher.

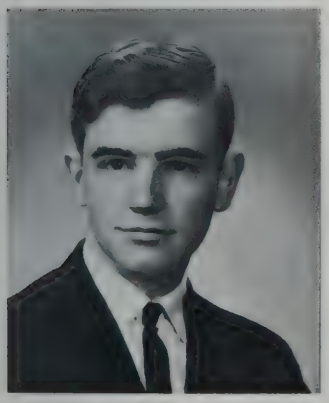

JOHN F. MARTIN
62 Hathaway Street

College course — 1st Lt. R.O.T.C. — likes music, bowling — enjoys football and study halls — plans to join the Army.

JOYCE MARTIN
237 Pine Grove Street

Business course — Office aide, Future Nurses' Club, Student Court, Sec. Beanie Boys — cashier at Arlans — future office worker.

ROBERT ARTHUR MARTIN
62 Hathaway Street

"Bob" — enjoys sports of all kinds — will never forget his teachers — admires quiet girls — favorite class is Accounting.

FRANCIS JOHN MARTINS
215 Clifford Street

"Chuck" — College course — Band — J.A., Wareham Town Band — favorite class is History — future music teacher.

PAULA ALIDA MASTINE
497 Summer Street

Advanced Chorus — likes reading, the theatre, her short-wave radio — future historian — favorite class, Latin — pet peeve is Beatle Music — "conscientious."

BRENDA JOYCE MEDEIROS
29 Winsper Street

"Brendi" — favorite class is Business Machines — can be found working in the Center Library — dislikes a conceited, unmannerly boy — future office worker.

DELIA MARIA MEDEIROS
371 Brooklawn Avenue

"Dee" — Portuguese Pan-American Club, Honor Society, Guidance Office aide — enjoys dancing, golf, and bowling — "genial."

DONNA GAIL MEDEIROS
102 Eugenia Street

Future secretary — works at Cornell Dubilier — likes horse-back riding, Drum Corps, ice skating — will always remember friends at N.B.H.S.

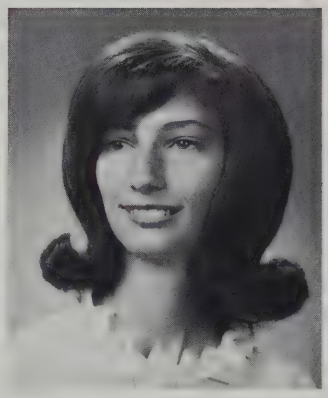

ELIZABETH YVONNE MEDEIROS
905 Rockdale Avenue

"Beth" — College course — Rainbow Girls — enjoys bowling and playing piano in spare time — admires honesty and neatness in opposite sex — a future nurse — "sweet."

JANICE MEDEIROS
158 Thompson Street

Business course — J.A. — enjoys football games and rallies — admires boys with good personalities — future legal secretary.

LOUIS MEDEIROS
457 Coggeshall Street

"Louie" — Business course — raises tropical fish — admires femininity in girls — likes his Math class — enjoys the activities offered to seniors.

MAUREEN LYNNE MEDEIROS
100 Bellevue Street

College course — Pep Club, Allied Youth — Pres. of J.A. company — will always remember PRIDE — secret ambition, to become a millionairess — "outgoing."

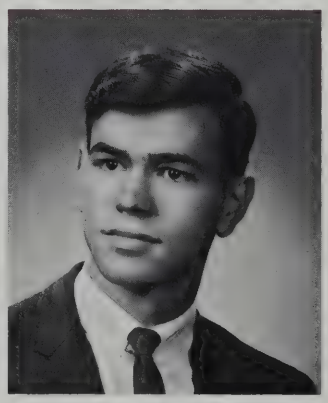

NOE OCTAVIO MEDEIROS
477 North Front Street

French Club, American Field Service, Portuguese Pan-American Club — likes tennis, swimming, and reading — admires intelligent girls with a good sense of humor — "conscientious."

ROSEMARY MEDEIROS
70 Seabury Street

Hopes to work in the Peace Corps — works as a library page — will always remember her junior English class and the mad rush at 2:15 — "conscientious."

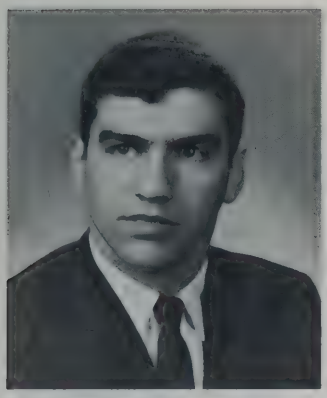

EDMUND L. MELLO
314 Rivet Street

"Big Ed" — College course — baseball team — prospective career as social studies teacher — happiest when with a girl he likes — "so easily liked."

EGIDIO A. MELLO
153 Acushnet Avenue

"Brother" — Business course — Varsity football and basketball — likes dancing, soul music, and swinging — favorite class, Portuguese — to teach physical education — "a popular athlete."

JANE MARIE MELLO
25 Gosnold Street

Majorette, Pep Club, Allied Youth — J.A. — an aspiring teacher — admires boys with good personalities — favorite class, Math — "pleasant."

JUDITH ANN MELLO
59 Lawson Avenue
Acushnet

"Judy" — Girls' Advanced Chorus — an accordion player, sings with the "Escorts" — enjoys skating, dancing, tennis, and horseback riding — secret ambition, to become a singer — "considerate."

LINDA MAY MELLO
41 Winsor Street

Enjoys meeting new people, horseback riding — dislikes boys with sloppy appearances — English is her favorite class — hopes to become a secretary.

ROSEMARIE MELLO
321 Earle Street

"Rosie" — Business course — to be a registered nurse — enjoys tennis, swimming, the games, and rallies — "likeable."

DONNA LORRAINE MELLOR
263 Palmer Street

College course — Pep Club, Junior Steering Committee — Rainbow Girls — likes to swim and sew — dislikes long-haired boys — "sociable."

MARILYN NAN MENDEZ
371 Hillman Street

"Mimi" — future career in I.B.M. — likes dancing, swimming, and horseback riding — dislikes self-centered boys — hopes to travel in the future.

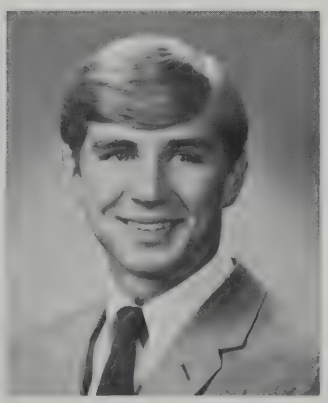

STEPHEN MENDRALA
148 Query Street

College course — track team — will always remember his friends from N.B.H.S. — admires girls with a good personality and good looks — dislikes talkative girls — "a likeable boy."

CHARLENE GAIL MICHAUD
130 Florence Street

"Charlie" — College course — Future Nurses' Club, Pep Club, Traffic Squad — enjoys talking as a hobby — favorite class, P.O.D. — most happy with friends.

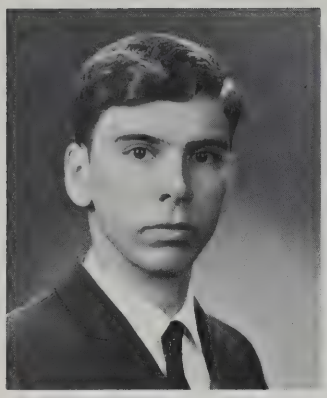

GERALD D. MICHAUD
303 Belair Street

"Jerry" — works at Fernandes Market — enjoys sports and girls — will always remember school sports events and rallies.

ROSEMARY V. MIDURA
88 Walden Street

"Rosie" — Pres. American Field Service, Sec. Honor Society, Allied Youth, French Club, Drama Club, Future Teachers — plans to be French teacher — "a sweet gal."

VALERIE MIDURA
88 Walden Street

Business course — American Field Service, Allied Youth, French Club — does office work at the Welfare Department — likes horseback riding and water skiing — "quiet."

PAMELA C. MIERZEJEWSKI
559 Rockdale Avenue

"Pam" — College course — Honor Society, Drama Club — 2nd place Junior Exhibition Speech — likes skiing and dancing — dislikes being told what to do — "reserved."

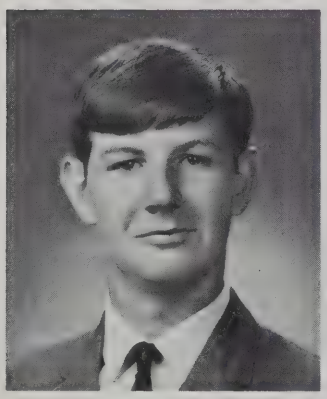

RODNEY E. MILES
32 Templeton Street

"Rod" — Pres. Biology Club — enjoys swimming, golf, and coin collecting — future oceanographer — "cordial."

EMERSON WILLIAM MILLER
26 Florence Street

"Emey" — Business course — a bus boy at the Wamsutta Club — enjoys working on cars but his main interest is girls — secret ambition, to be a famous drummer.

BRENDA JOYCE MILLETTE
28 Wamsutta Avenue

Business course — Future Nurses' Club, Senior Steering Committee, Advanced Girls' Chorus — works as a nurse's aide — enjoys collecting records — likes Driver Education class — "busy."

PHYLLIS ANNE MITNICK
20 East Clinton Street

Allied Youth, Drama Club, Pep Club, Herodotus Club, Advanced Chorus — Chairman of B'nai B'rith Girls — enjoys horseback riding — hopes to be a writer.

DANIEL A. MONIZ
54 DeWolf Street

College course — baseball team, Audio-Visual aide — C.Y.O. basketball team — future civil engineer — admires a girl with personality — "outgoing."

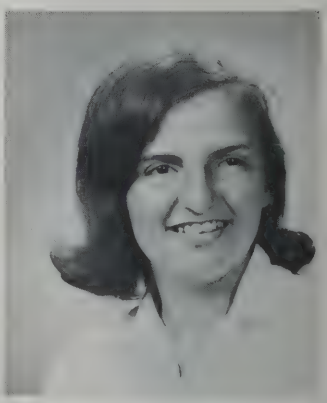

LINDA CAROL MONIZ
566 South Second Street

College course — V. Pres. Latin Club, Co-Editor "Alpha", Humor Editor "Crimson Courier," "Crimson Log" Staff — several Honors classes — likes to read — "clever."

PAULETTE MARIE MONIZ
156 Maywood Street

Business course — Pep Club — Drama Club — Portuguese Pan-American Club — enjoys horseback riding and ice skating — happiest when with friends.

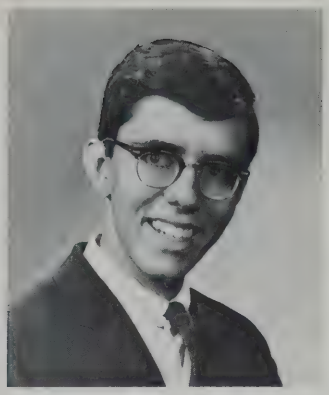

SHELDON M. MONIZ
82 Sutton Street

College course — YMCA — enjoys football games — admires a personable girl with charm — will remember his teachers and friends.

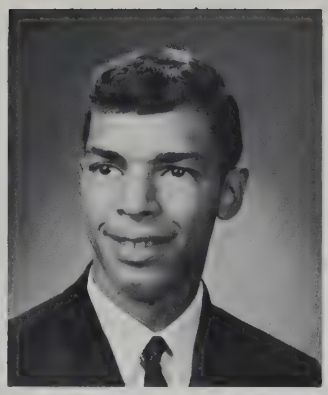

MICHAEL J. MONTEIRO
42 Cottage Street

"Midget" — Business course — enjoys basketball and ping pong — dislikes girls who judge people too quickly — plans to join the Air Force.

PAUL ANTHONY MONTEIRO
395 Harwich Street

Vice-Pres. Drama Club, Engineers' Club Beanie Boys — J.A. — plays guitar and drums — dislikes "silly" girls — enjoys U.S. History class — "active, well-liked."

NANCY DAWN MOORE
525 Kirby Street

Advanced Chorus — likes sewing and dancing — favorite class is Accounting — future I.B.M. worker — most happy with group of friends.

SUSAN JANE MOREY
206 Lafayette Street

"Sue" — Treas. Future Teachers, Portuguese Pan-American Club, Drama Club, Pep Club — C.Y.O. — likes drawing, dancing, and beach — "charming."

DAY FLORIDA MORIN
37 Maywood Street

Business course — YWCA — enjoys bowling and dancing at Lincoln Park — enjoys football games and rallies — to be a hairdresser.

RICHARD RALPH MORRA
192 Cornell Street

"Dick" — to be a clerk — enjoys reading — dislikes overemotional, talkative girls — favorite class Economics — secretly hopes to become a professional bowler.

DONNA LYNN MORRIS
104 Appleton Street

College course — Drama Club, Pep Club, Allied Youth, Future Teachers, Selected Chorus — C.Y.O. — looks forward to graduation — to be a novelist — "friendly."

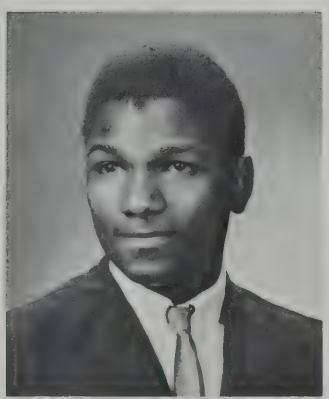

HAROLD WILLIAMS MORTON
317 Commonwealth Avenue

Business course — YMCA, treas. of church group — collects records and enjoys sports of all types — will remember his friends at N.B.H.S. — to attend business college.

DOROTHY ANN MOTYL
17 Reynolds Street

"Dot" — 1st V. Pres. of the Future Nurses' Club, American Field Service, Pep Club, East Office aide, Nurse's Office aide — Pres. J.A. company, Sec.-Treas. of the Achievers Association — "a capable, busy girl."

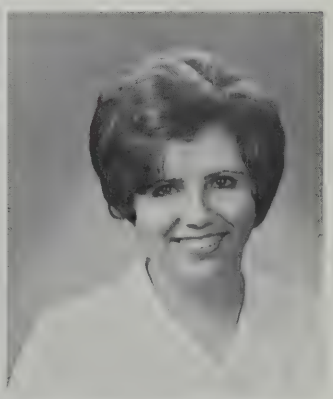

AUDREY HELEN MOYER
1152 Dutton Street

Enjoys the N.B.H.S. rallies and football games — dislikes bad manners and poor taste in boys — likes being with her family — to be a secretary.

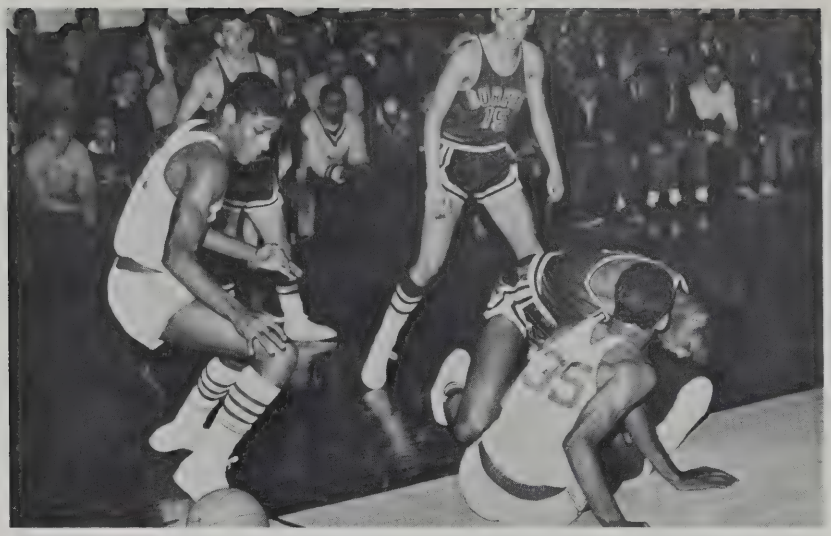

CAROL H. MPONTSIKARIS
117 Parker Street

Majorette — enjoys folk music — future dancer — likes to swim — favorite class is Business Machines — will always remember our football games — "pert."

KATHRYN MULROY
75 Hathaway Boulevard

"Kathy" — Pep Club, Allied Youth, Future Nurses' Club, Senior Steering Committee — ice skates, roller skates, and enjoys riding Yamahas — "a sparkling, attractive miss."

BARBARA BENYL MURACH
414 Cedar Street

Business course — Future Nurses' Club, Senior Steering Committee, Allied Youth, Herodotus Club — YWCA, C.Y.O. — likes truthful boys — "responsible."

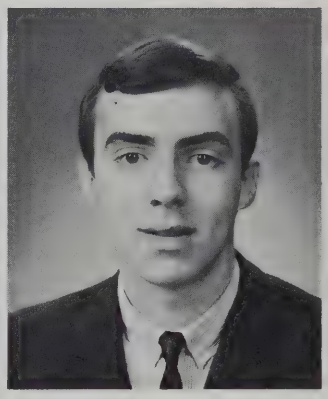

ROBERT GEORGE MURRAY
89 Jenny Lind Street

"Bob" — College course — Band — J.A. — his interests include baseball and basketball — will always remember the sports and activities at N.B.H.S.

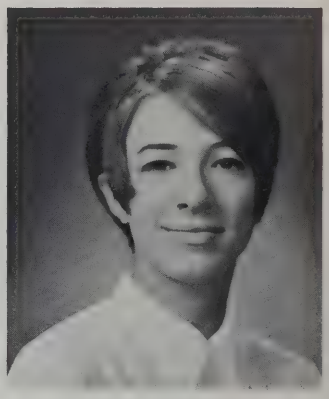

ANN L. NELSON
31 Page Street

"Annie" — College course — favorite class, Art — enjoys dancing and swimming — happiest when with her friends — plans to become an interior decorator — "a welcome addition to the Class of '67."

BARBARA GAIL NELSON
191 Ryan Street

College course — Allied Youth, Drama Club, Pep Club, Herodotus Club — admires good manners and neatness in opposite sex — looks forward to a career in business — "lively."

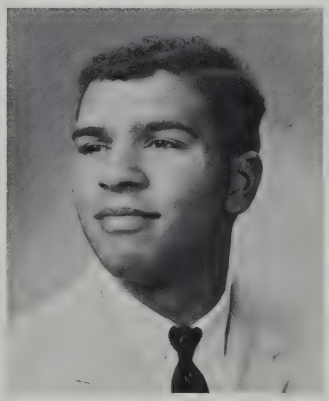

DAVID PAUL NEVES
30 Nashua Street

General course — interested in football, basketball, baseball — will remember the teachers at N.B.H.S. — favorite class is Science — secretly wishes to be wealthy.

KAREN JEAN NEVES
135 Pleasant Street

Business course — Student Council, cafeteria worker — J.A. — future secretary — enjoys sewing and horseback riding — admires a good looking boy.

MAXINE F. NIEDWIEDZKI
141 Collette Street

"Max" — Business course — future artist or teacher of Karate — enjoys swimming and running — "thoughtful."

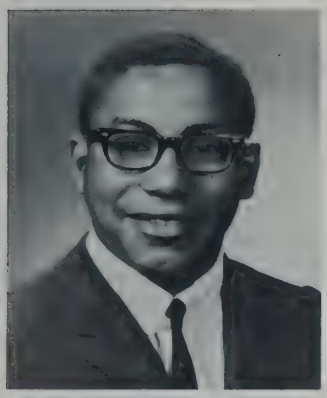

JOSEPH DEWEY NOOTH
320 Cottage Street

"Joe" — Business course — runs the 220 for our track team — ONBOARD — works in the State Armory — is happiest at lunch — to be an accountant — "reticent."

NANCY ANN NOSUL
495 Coggeshall Street

"Crimson Log" Typist — J.A., Whaling City Chordettes — plays bugle — enjoys ice skating, sewing — favorite class, Business Machines — dislikes absent-mindedness — to be a secretary.

CAROLYN VERDE NOVICK
241 Hawthorn Street

Pep Club, Handbell Choir, Drama Club, Girls' Chorus, East Office aide — J.A., V. Pres. of Achievers' Association, B'nai B'rith Girls, New Bedford Symphony Orchestra — future elementary school teacher — "one of our nicer girls."

RICHARD JOHN NOWAK
16 Holly Street

Soccer team — C.Y.O. basketball team and O.L.P.H. baseball team — enjoys all sports — favorite class is Business Machines — to be an accountant — enjoyed senior year most.

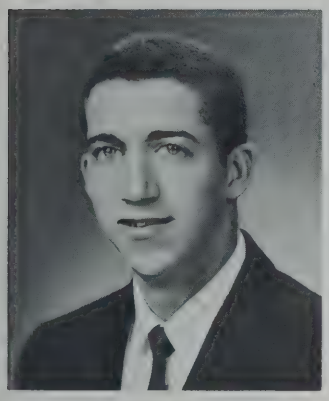

JOSEPH NUNES
156 Grinnell Street

"Joe" — short order cook at Howdy's — likes sensible girls with personality — favorite sport is football.

MARIA A. NUNES
79 Jenney Street

Business course — worked as an aide at New Bedford Library — likes to cook — enjoyed long auditorium periods and Mr. Saltzman's Math class — admires intelligent boys — favorite sport is basketball.

ROSEMARIE NUNES
214 Dawson Street

"Rosie" — College course — Pep Club — pet peeve, slow people in the halls during passing periods — enjoys tennis, music, and football — to be a nurse — "happy-go-lucky."

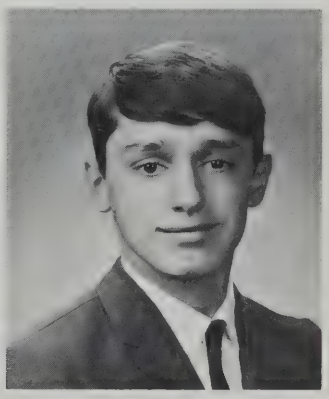

FREDERIC EDWARD NYSTROM
88 Dartmouth Street

College course — Audio-Visual aide — enjoys working on cars — especially likes the football season — will remember the many friends and good times at N.B.H.S.

KATHLEEN ANN O'BRIEN
87 Court Street

"Kathy" — likes horseback riding and car races — will always remember our rallies — dislikes conceited boys — hopes to become an airline stewardess — "nice."

MAUREEN ANN O'BRIEN
13 Bluefield Street

Business course — favorite class is Consumer Education — dislikes over-confident boys — secret ambition is to become an actress — future dental assistant — "spirited."

MAUREEN JANE O'BRIEN
495 Summer Street

"Moe" — Business course — Office worker — J.A. — admires boys with gentle, thoughtful personalities — happiest when helping people — "bubbly."

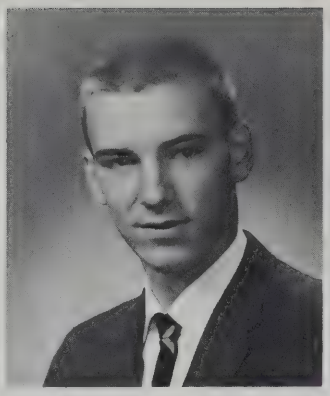

PETER JOHN OLEJARZ
27 Bluefield Street

"Ole" — College course — can be found in the produce department of the Stop & Shop — pet peeve, getting up at 7:30 to catch the 7:29 bus — "fun."

LINDA JOYCE OLIVEIRA
14 Brewster Street

Future Nurses' Club — J.A., C.Y.O. — works at Helen's Nursing Home as dietician — likes her Science class — enjoys bowling — dislikes conceited boys.

PAMELA OLIVEIRA
58 Butler Street

"Pam" — Pep Club, Senior Steering Committee, Girls' Varsity basketball team — likes sewing, knitting, and dancing — hopes to be an elementary school teacher — "vivacious."

SUSAN ROSE OLIVEIRA
184 Middle Street Acushnet

College course — future in teaching — Junior Counselor, Pep Club, American Field Service, Girls' League, Future Teachers, Allied Youth, Girls' Chorus — Confraternity of Christian Doctrine — "active and pleasant."

JACQUELINE MARIE OLIVER
45 Durfee Street

"Jackie" — College course — Girls' Chorus — works as a nurse's aide — plans to be a nurse — likes tennis and skating.

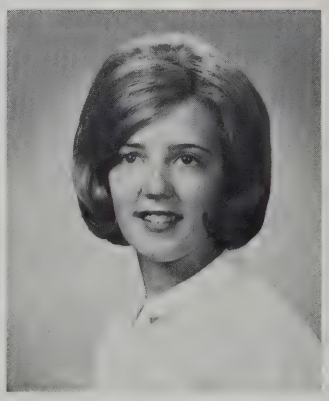

DONNA OTIS
86 Chancery Street

Allied Youth, Pep Club, Future Nurses' Club — Rainbow Girls — future practical nurse — will always remember the friends she made and her senior year at N.B.H.S. — "sociable."

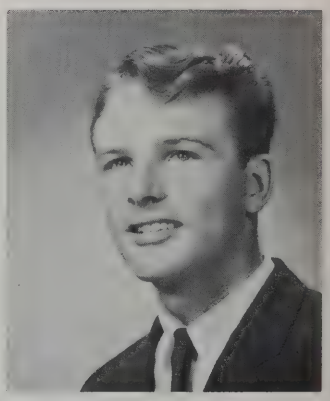

JEAN P. OUELLETTE
10 Studley Street

Business course — is a drugstore clerk — interested in cars — likes girls with good personalities — favorite class, P.O.D. — dislikes overcrowding in school — a future teacher.

RAYMOND GEORGE OUELLETTE
506 Barnard Street

"Ray" — College course — works at Union Hospital — admires girls who possess a neat appearance and a good personality — favorite class is Math — future electronics engineer.

EUGENE OUIMETTE
1047 Dewey Street

"Gene" — College course — V. Pres. American Field Service, French Club, Herodotus Club, "Crimson Log" Artist — our exchange student in Germany last summer — "an artistic, outgoing person."

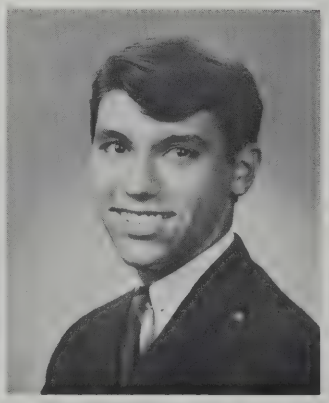

RONALD PACHECO
33 Ryan Street

"Ronnie" — College course — Drama Club — member of George's Gym — plays electric guitar — interested in bodybuilding, football, and mechanics — future career in I.B.M.

THOMAS J. PACHECO
616 South Second Street

"Tommy" — Business course — interested in amateur radio — admires a sense of humor in girls — favorite class is Consumer Education — will remember the cafeteria.

STEPHEN PAIVA
48 Swift Street

"Steve" — Traffic Squad, Student Court, Portuguese Pan-American Club, Herodotus Club, Allied Youth — is a school projectionist — C.Y.O. and Confraternity of Christian Doctrine — "a really great guy."

RUTH KATHERINE PALMEIRA
84 Durfee Street

"Kathy" — Pep Club, Advanced Girls' Chorus — C.Y.O. — works at Star Store — likes traveling, skiing — to be a practical nurse.

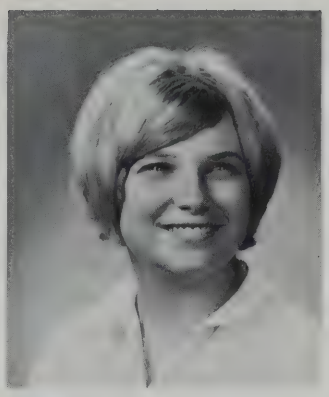

JUDITH ANN PALMIERI
21 Homer Street

"Judy" — Advanced Girls' Chorus — loves to travel and bowl — admires boys who are easy to get along with — enjoys English class.

LUCILLE IRENE PARADIS
22 Kearsage Street

Traffic Squad — C.Y.O. — likes horseback riding — admires gallant boys — most happy when success is hers — favorite class is Business Machines.

YVETTE D. PARENT
349 Conduit Street

College course — Band, Pep Club, Activities Editor of "Crimson Log," Officer of Girls' League, French Oral Contest Laurels — "musically gifted, considerate."

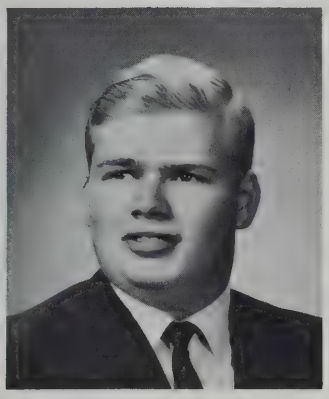

DOUGLAS BYRON PARKER
3762 Acushnet Avenue

"Doug" — R.O.T.C., Beanie Boys, Traffic Squad — interested in slot car racing, swimming, and sailing — future forest supervisor.

SUSAN PATNAUDE
46 Central Avenue

"Sue" — Business course — Future Nurses' Club — happiest when receiving mail — her pastimes include ice skating, swimming, and miniature golf.

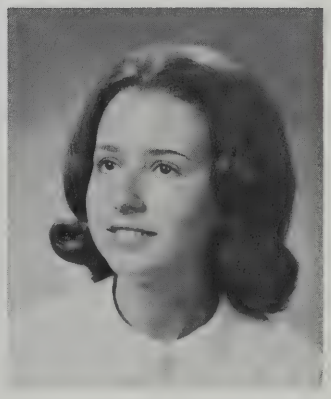

CAROL ANN PATON
96 Clara Street

College course — Pep Club, American Field Service, East Office aide, Future Nurses' Club — J.A. — enjoys summer sports — to be a nurse — "sweet."

ALEXANDRE JESSE PAVÃO
465 Rockdale Avenue

College course — can be found working at Howdy's — enjoys school spirit — admires studious girls — favorite sport is basketball — favorite class is Physiology.

ROSEMARIE PEDRO
12 Frank Street
Acushnet

"Roe" — College course — Pep Club, Allied Youth, 2nd V. Pres. Herodotus Club, Drama Club — dislikes a conceited boy — enjoys history and math — "cheerful."

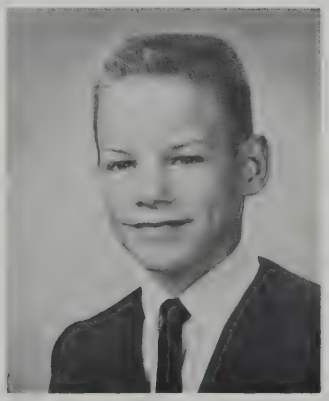

VINCENT JEFFREY PEDRO
131 Holyoke Street

"Vinnie" — Business course —works in Production at Aerovox Corp. — enjoys the 2:15 bell most — pet peeve is sophomores — secretly wishes to be rich — "good-humored."

SUZANNE J. PELLETIER
365 Hersom Street

Business course — Traffic Squad, Allied Youth, Junior Counselor, Sec. Organ Club, East Office aide — works in her father's travel agency — "friendly."

JAMES FRANCIS PENDERGAST

83 Harvard Street

"Pendy" — General course — aspiring to be a chef — likes skin-diving, swimming, sailing, and baseball — favorite class is Science — favorite year is senior — admires girls with good personalities.

PAULA MARY PENTON

36 Myrtle Street

Business course — enjoys dancing and listening to music — favorite class, History — dislikes a conceited boy.

SUZANNE YVETTE PEPIN

1239 Cardinal Street

"Sue" — Advanced Girls' Chorus, Treas. Future Nurses' Club — likes sports, dancing, and popular music — enjoys friendly atmosphere and Math class at N.B.H.S. — future nurse — "nice to know."

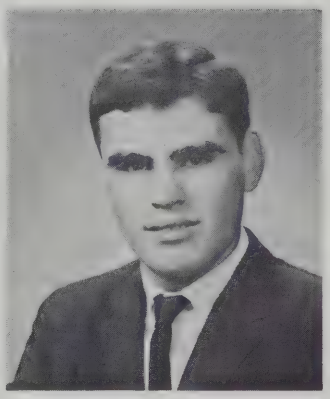

JAIME PEREIRA

195 Eugenia Street

College course — plays City League Soccer — delivers groceries for Rezendes Market — enjoys football games and auditorium periods — dislikes girls who talk too much — to be an engineer — "especially popular."

CHRISTINA PERPERAS

3 Tisbury Street

"Tina" — College course — Latin Club, Herodotus Club, "Crimson Courier," Allied Youth — enjoys history — to be a history teacher — "busy."

ANNE ELIZABETH PERRY

32 Valentine Street

College course — Pep Club, Pupil Personnel worker, Drama Club — J.A. — enjoys skating and swimming — favorite class is English — future teacher — "friendly."

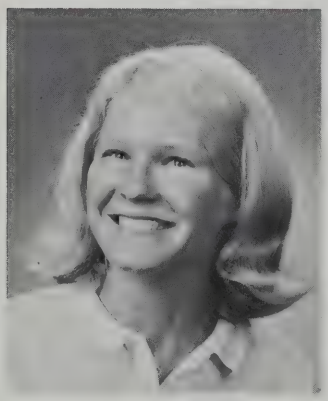

JEAN ELIZABETH PERRY

81 Lake Street

American Field Service — has done volunteer work at St. Luke's Hospital and Center for Mentally Retarded Children — future dental hygienist — enjoys swimming, tennis, and reading — "sunny."

LYNN ANN PERRY

274 Orchard Street

Business course — likes dancing — aspires to be an artist — favorite class is Math — enjoys watching football games — likes neat, well-dressed boys.

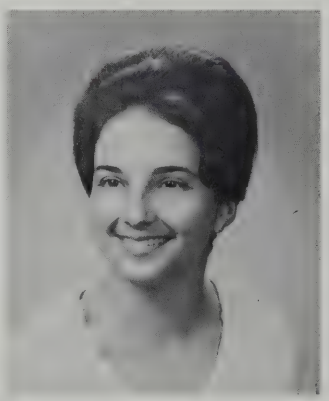

MARGARET MAY PERRY

84 Mosher Street

College course — Traffic Squad, Portuguese Pan-American Club — future career as Portuguese teacher — will remember auditorium periods — "conscientious."

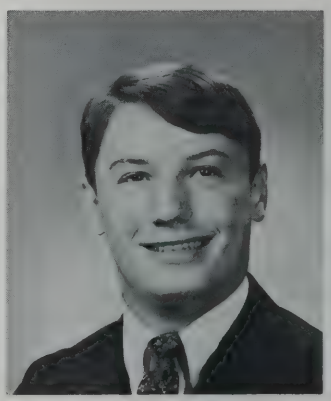

MARTIN C. PERRY

305 North Street

"Marty" — College course — works at Howdy's — he is happiest on payday — lunch, auditorium, and study halls are highlights of his day — "debonair."

PHILLIP CHARLES PERRY
50 Pleasant Street

"Flip" — College course — Drama Club, Organ Club — J.A., R.S.R.O.A. Amateur Roller Skater — enjoys auditoriums — will remember senior year — to be a history teacher — "ambitious."

ROBERT LEONARD PERRY
1161 Sawyer Street

"Bobby" — Business course — a grocery clerk at the Big G — his hobbies include cars — enjoys going to lunch — will always remember the Senior Prom.

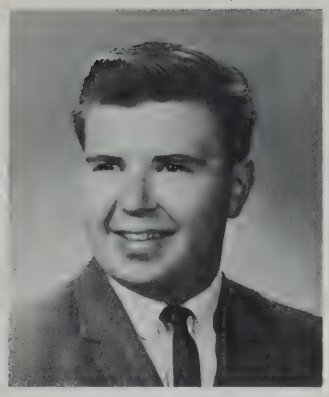

RONALD LOUIS PERRY
525 John Street

"Ron" — Beanie Boys — likes collecting stamps and coins, sports, and music — enjoys his Trigonometry class — future engineer — "carefree."

JANYCE KAREN PICKERING
20 Woodlawn Street

College course — Future Nurses' Club, Senior Steering Committee, Junior Steering Committee, Majorette — enjoys swimming and sewing — "sociable."

JOANN R. PIEKIELNIAK
3 Wall Street

J.A. — enjoys ice skating and horseback riding — to be an I.B.M. operator — "pert."

BETTY ANN PIEKUT
553 Ashley Boulevard

College course — Allied Youth, Student Council, Sec. Pep Club, Girls' League, Staff of "Crimson Log," Honor Society — wants future in medical research — "a cute, capable miss."

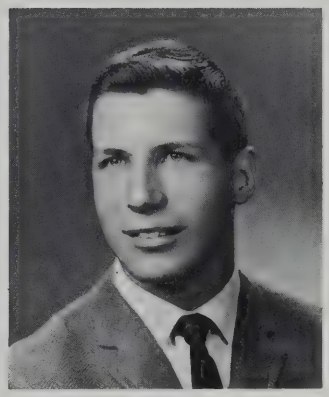

ROBERT MICHAEL PIELECH
2543 Acushnet Avenue

Beanie Boys, tennis and track teams — Lector at St. Mary's Church — likes collecting stamps and sports — aspiring to be scientist — favorite class is Physics — "self-reliant."

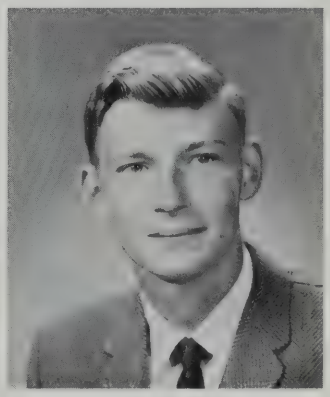

DAVID EDWARD PIERCE
31 Richmond Street

Chess Club, Engineers' Club — Portuguese Oral Contest Laurels, highest achievement in Portuguese awards, Chess Club award winner — future marine biologist — likes chess and golf — "reserved."

MARILYN PIMENTAL
102 David Street

"Rusty" — Business course — Portuguese Pan-American Club, Advanced Girls' Chorus — enjoys making new friends — likes horseback riding — to be a lab technician — "pretty red hair."

RUSSELL B. PIMENTAL
81 Bluefield Street

"Russ" — General course — Allied Youth, Portuguese Pan-American Club, Male Chorus — admires girls with long hair and fingernails and personality.

THERESA ROSE PIMENTAL
31 Sidney Street

"Tre" — Business course — Portuguese Pan-American Club — J.A. — office worker at City Hall — will remember her junior year because it went so quickly — to be an I.B.M. operator.

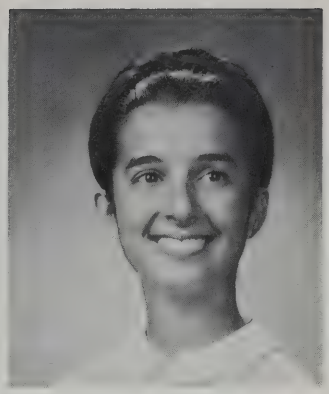

ELIZABETH D. PIMENTEL
51 Hall Street

"Bette" — Drum Majorette, Treas. Latin Club, Student Council Treas., Associate Editor "Alpha," Editorial staff "Crimson Courier," Drama Club, American Field Service — dances for Your Theatre — "versatile."

KENNETH A. PINA
158 Thompson Street

"Kenny" — Business course — to be a mechanic — interested in auto body work, football, and basketball — "easy to like."

NOREEN H. PINA
163 Bay Village

"Dimples" — Business course — future secretary — dislikes moody moments in opposite sex — likes dancing and movies — secret ambition is a dangerous mission in a jungle.

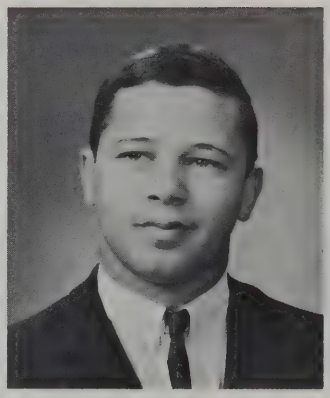

STANLEY JAMES M. PINA
134 Pleasant Street

Past member of football, track teams — works at Henry's — enjoys many of the activities offered at N.B.H.S. — to be a businessman.

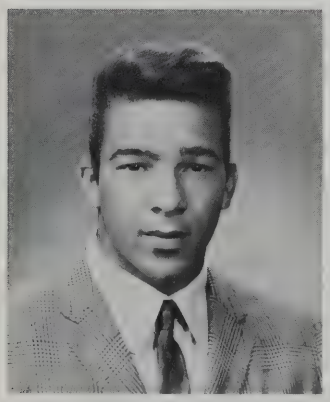

JOHN MATTHEW PINTO
350 Purchase Street

General course.

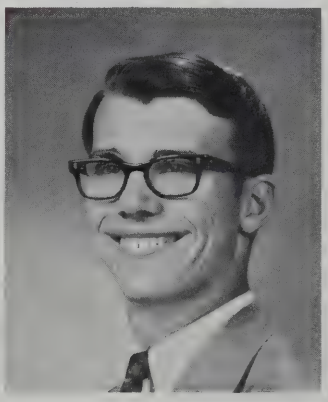

DAVID GEORGE PIRES
64 Alden Street

College course — Beanie Boys, Chess Club, Debating Society, Allied Youth, Honor Society — Honors classes in Math, Physics, U.S. History, and English — future engineer — "energetic."

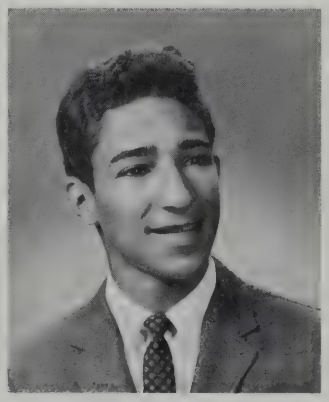

ROBERT CHARLES PIRES
480 Cottage Street

R.O.T.C. — drummer in the Soul Brothers Combo — future musician — favorite class, Portuguese — secretly hopes to become a movie producer.

KATHRYN MARY PISARCZYK
332 Coffin Avenue

Advanced and Auditorium Choruses, Pep Club, Allied Youth — C.Y.O., YWCA, guitar teacher at DeRossi Studio — interested in swimming, skiing, and all outdoor sports — future teacher — "talented and fun-loving."

SHARLENE ANN PIVA
140 Liberty Street

Business course — dancing and swimming enthusiast — favorite class, Biology — dislikes a boy with extremely long hair.

BARBARA JEAN PLEASANT
57 Smith Street

General course — Staff Captain in GAMS — Junior Hostess Club, Y.W.C.A., church choir — favorite class, Practical Mathematics — "busy."

LAUREEN SANDRA POMM
344 Maple Street

"Laurie" — Drama Club — B'nai B'rith Girls — works at Jewish Community Center — likes swimming and knitting — "Canada's loss is our gain."

MARY ANN PONTE
228 Highland Street

College course — Allied Youth, Pep Club, Future Teachers, Sec. Treas. American Field Service — J.A. delegate to ROJAC and NAJAC — to be a teacher — "conscientious and so sweet."

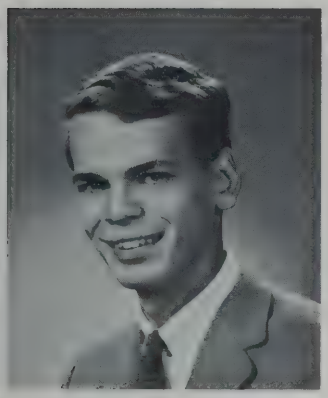

HOWARD C. POTTER
311 Park Street

"Howie" — College course — J.A. — can be found around town on his Honda — enjoys football and lunch at N.B.H.S. — "a well-mannered young man."

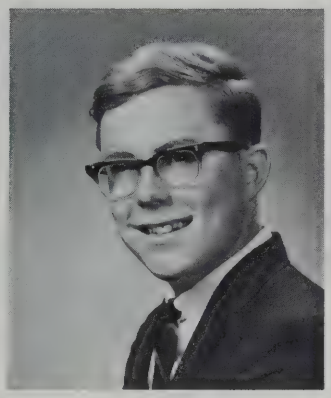

RUSSELL WALTER POTTER
10 Lambert Street
Acushnet

Business course — enjoys reading and traveling — admires an honest, personable girl — would like to be president of large firm — "ambitious."

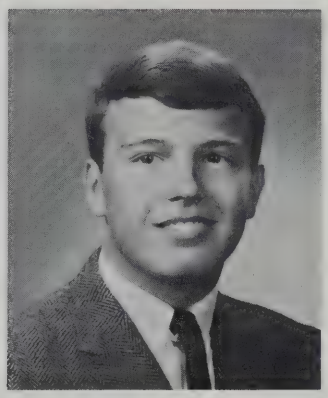

STEPHEN POULOS
23 Templeton Street

"Steve" — French Club — V. Pres. J.A. company — several Honors Classes — likes swimming, golfing, bowling — a future dentist — "easy to like."

JUDITH MAY POWERS
339 Brook Street

"Judy" — College course — Pep Club, Future Teachers, Allied Youth — J.A., Pres. of Youth Group, lifeguard at YWCA — aspiring to be a teacher — "a cheerful miss."

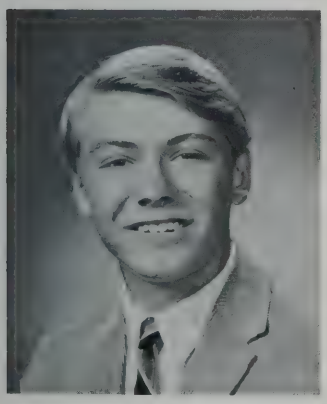

WILLIAM EDWIN PRATT
641 Maxfield Street

"Billy" — Business course — Male Chorus, football team — likes singing, all sports, and cars — favorite class, Typing — future career in business administration.

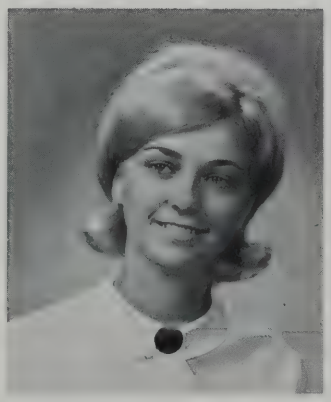

JANET MARTHA PREECE
271 Tinkham Street

Pep Club, Allied Youth, Senior Steering Committee Alternate — aspires to be a legal secretary — likes watching sports and riding motor bikes — "sparkling."

WILLIAM H. S. PREECE, JR.
1063 Rockdale Avenue

Pres. Key Club, Band, Honor Society — National Merit Semi-Finalist — winner of several science fair awards — interested in baseball — future electrical engineer — "facetious."

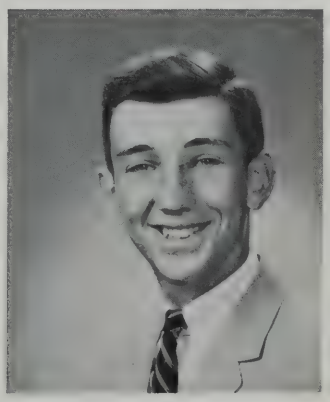

MICHAEL PETER M. PUMILIA
26 Eighth Street

College course — Pres. Coin and Stamp Club, Auditorium Chorus, Hand Bell Choir, Honor Society — will remember his friends — "an active young man."

DONNA L. RAMOS
277 Orchard Street

Business course — Portuguese Pan-American Club — interested in dancing, swimming, golfing, singing — favorite class, Art — secret ambition is to travel.

JUDITH ANN RAMOS
29 Bonney Street

"Judy" is taking Business course — C.Y.O. — likes a well-mannered boy — plans to become a secretary — happiest when with friends.

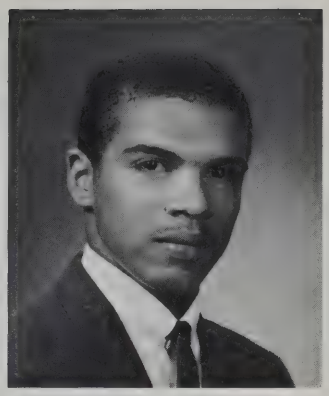

KENNETH JOSEPH RAMOS
158 Bay Village

"Kenny" — Business course — Traffic Squad — major in Verdean Vets Drum and Bugle Corps — interested in drums, swimming — a future electronics technician.

RENAY JOYCE RAMOS
255 County Street

Business course — cafeteria worker, Student Court — likes basketball, skating, dancing, collecting records — dislikes boys who think they're kings — "likeable."

LINDA LOU RAPHAEL
12 Randall Street

Enjoys watching sports — interested in collecting stamps — will never forget her friends at N.B.H.S. — favorite class, English — hopes to be secretary.

JOSEPH RAPOSA
73 Collette Street

"Joe" — likes to work on cars and ice skating — admires girls with neat appearances — hopes to work for the government.

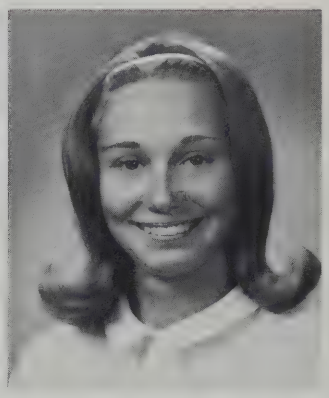

BARBARA RAS
66 North Street

Editor-in-Chief of "Crimson Log," Pres. Pep Club, Girls' League, Allied Youth, Honor Society — Honors Classes — future elementary school teacher — "a bright, cheerful girl — an asset to N.B.H.S."

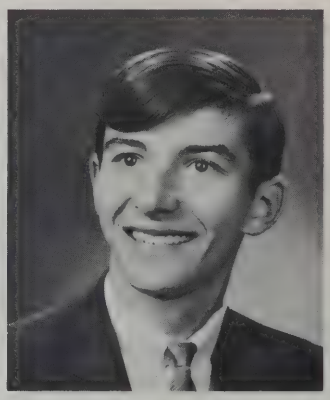

WILLIAM K. RAS
54 Main Street
Acushnet

Beanie Boys, Portuguese Pan-American Club, Traffic Squad — C.Y.O. — works as a milkman — enjoys boating — likes his English class — to join Navy — "happy-go-lucky."

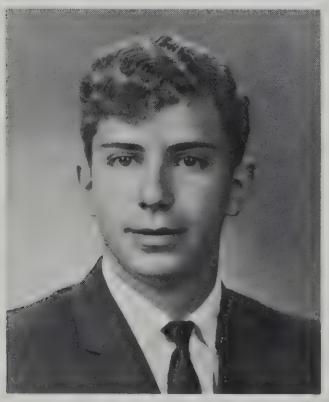

KENNETH JOHN REBELLO
16 Stapleton Street

Future career in I.B.M. — likes bowling, pool, tennis, and golf — admires neatness and a good personality in girls — enjoyed junior year most.

JANICE MARJORIE REDFERN
58 Bellevue Street

"Jan" — College course — Majorette — Advanced Chorus, Allied Youth, Pep Club — interested in dancing school — admires good appearance and neatly dressed boys — "sweet."

ANN MARIE REGIS
36 Rogers Street

College course — Future Teachers, Pep Club, Honor Society, Typing Editor of the "Crimson Log" — is a clerk-typist at New Bedford Insurance Agency, Inc. — "lots of school spirit, vibrant."

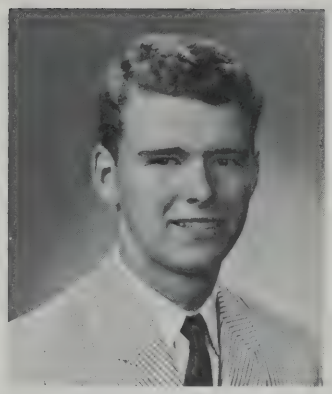

WILLIAM CORNELL REID
26 Rounds Street

"Curly" — Beanie Boys — J.A. — interested in hunting, fishing, parties — plans a career in wildlife management.

LINDA F. REIS
64 Forest Street

"Lin" — enjoys music and dancing — likes meeting new people — will remember PRIDE — favorite class, Shorthand — hopes to become a secretary.

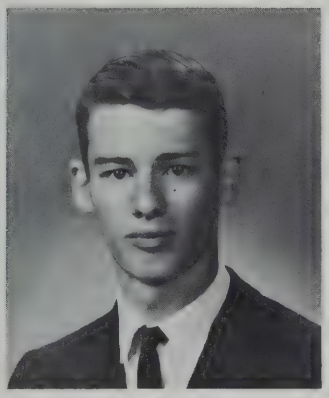

WILLIAM A. REYNOLDS, JR.
55 Bluefield Street

"Bill" — future textile technologist — Captain in R.O.T.C. — member of bowling league — enjoys football and auditorium periods — likes intelligent girls — "likeable."

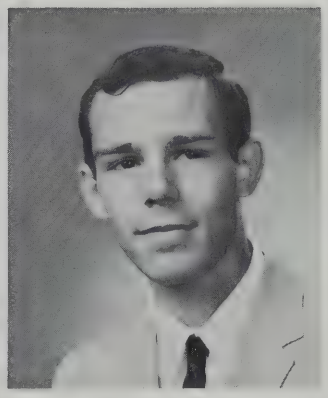

JAMES JOSEPH RIBEIRO
278 Hillman Street

"Jimmy" — Beanie Boys, Traffic Squad — likes water skiing and to play basketball — admires well-dressed, good-natured girls — "definitely a great guy."

SUZANNE LOUISE RICARD
249 Chestnut Street

"Sue" — Advanced Girls' Chorus — C.Y.O. — dances and plays the piano — future bank teller — favorite class, French — enjoys watching football games.

JOY ELLEN RICE
54 Pembroke Avenue
Acushnet

College course — Pep Club, Student Court — Science Fair winner, 4-H Club — will remember her senior year — to go into the field of chemistry — "quiet, but so nice."

ROY VINCENT RICHARD
214 Tinkham Street

College course — Engineers' Club — likes bowling, golf, and is attempting water skiing — favorite class, U.S. History.

WILLIAM L. RICHARD
5 Charles Street
Acushnet

Business course — future artist — enjoys hunting and his Consumer Education class — likes a girl who is fun — is happy most of the time — "artistic."

ANTHONY P. RICHARDS
15 Bay Village

Cross-country team — enjoys swimming and dancing — had fun at basketball games — likes a girl who's fun to be with — "likeable."

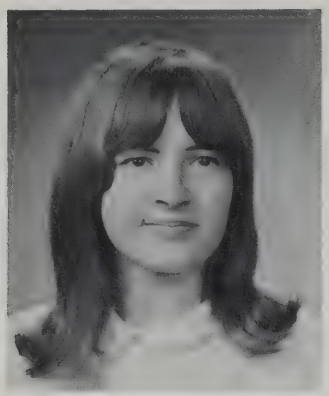

LINDA SUE RINDAL
85 Cottage Street

Business course — a future secretary — likes dancing, swimming, and ice skating — will remember the new friends she made.

SUSAN REGINA RINEHART
203 Sawyer Street

"Sue" — Business course — Pep Club, Allied Youth — likes reading, swimming, and football games — will always remember French class and the friends she made.

CYNTHIA JOY RISH
926 Rockdale Avenue

"Cindy" — Business course — favorite class, Bookkeeping — ice skating and swimming enthusiast — admires a neat boy who's fun to be with — "happy."

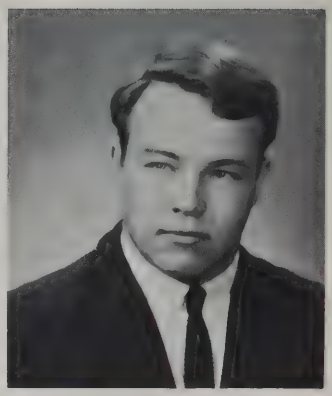

STEVEN W. RISH
46 Pershing Avenue
Acushnet

"Steve" — Beanie Boys, football team — C.Y.O. sports — admires a girl with a nice personality — favorite class is P.O.D. — hopes to tour Europe some day — "jovial."

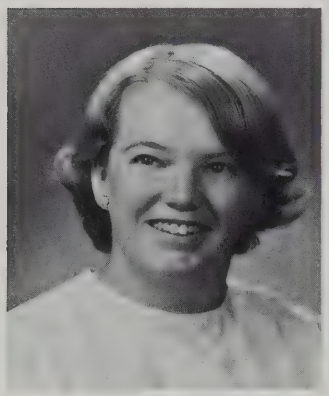

PAMELA JANE ROBERGE
69 Hatch Street

"Pam" — Business course — Pep Club, Allied Youth — J.A., Drum and Bugle Corps — enjoys watching sports — likes considerate boys — most happy with friends.

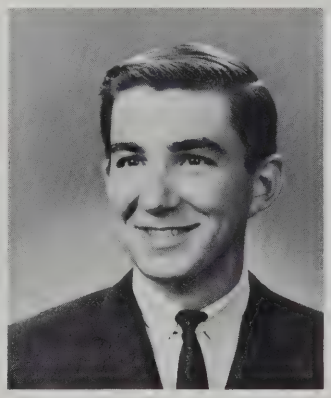

JAMES CHARLES ROBERTS
1131 Westgate Street

College course — Beanie Boys — C.Y.O. — enjoys travel, swimming, drawing — favorite sport is football — happiest when with girls — future architect — "a dependable, enthusiastic boy."

JEANNE EVELYN ROBERTS
101 Sycamore Street

"Lily" — Band — J.A. — enjoys bowling, ice skating — secret ambition is to be first female astronaut — a future career in accounting.

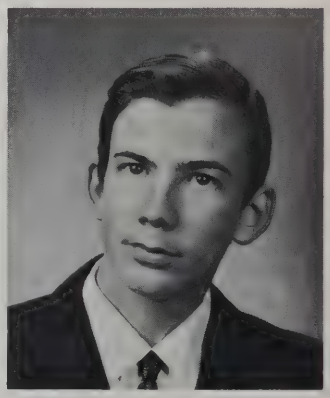

ROBERT RAYMOND ROBILLARD
159 Myrtle Street

"Bob" — works at Arlans — enjoys all sports — likes self-respect and thoughtfulness in girls — favorite class is Math — future mechanical engineer.

GAIL ANN ROBINSON
93 Hudson Street

"Robin" — J.A. — to be an I.B.M. operator — likes painting, swimming, tennis, bowling, and skating — dilligent typist — "a pleasant person."

DOREEN ANN RODERICK
37 Allen Street

"Dor" — General course — pastimes include collecting records and oil painting — appreciates an honest boy with a neat appearance.

ROBERTA J. RODERICK
350 County Street

"Robbie" — Business course — Student Court — J.A., C.Y.O., O.L.O.A. cheerleader — likes listening to popular records — enjoys N.B.H.S. games — plans a secretarial career.

IRENE EVELYN RODERIQUES
109 Moss Street

Captain in the GAMS — interests include swimming and skating — aspires to be practical nurse — favorite class, English — "outgoing."

RAYMOND F. RODERIQUES
205 James Street

"Ray" — Beanie Boys, Male Chorus, Traffic Squad — future lab technician — enjoys basketball — likes hunting, fishing, swimming, and camping — "musical."

BRUCE ALAN RODRIGUES
241 Dawson Street

College course — interested in horses, baseball — admires neat and well-dressed girls — favorite class is P.O.D. — will remember the students at N.B. H.S. — "carefree."

DIANE MARIE RODRIGUES
51 Milford Street

College course — Advanced Girls' Chorus, Selected Girls' Chorus — J.A. — her favorite pastime is playing miniature golf — to be a teacher — "thoughtful."

ROBERT RODRIGUES
31 Rochambeau Street

"Bob" — Business course — C.Y.O. — enjoys basketball, baseball, and pool — will always remember Miss Tripp's English class — admires a girl who thinks of the future — to work with I.B.M. machines.

BEATRICE RODRIQUES
288 Earle Street

"Beatie" — Honor Society, Pep Club, former Junior Counselor — aspires to be a medical technologist — admires firm, considerate, honest boys — "sincere, happy girl."

ANNA ROGERS
203 Ash Street

General course — interested in dancing, drawing, and horseback riding — admires personality and kindness in the opposite sex — future secretary.

JEAN MARIE ROGERS
336 Purchase Street

Captain in the GAMS, Probation officer in Student Court — J.A. — admires happy, clean-cut boys — "friendly."

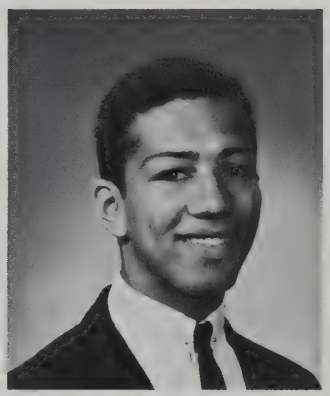

JOSEPH A. ROSE
50 Thompson Street

"Butch" — Business course — Student Court, cafeteria monitor, Junior Counselor — favorite class, Consumer Education — most happy when eating.

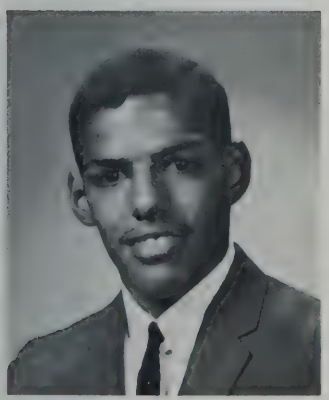

MICHAEL A. ROSE
60 Dartmouth Street

Business course — Captain cross-country team, winter and spring track teams — Asst. Major of Whalers Drum and Bugle Corps — looks forward to a career in I.B.M.

ROBERT ROSE
139 Butler Street

"Bob" — College course — enjoys collecting stamps, pool, reading, and weight lifting — works as a floor boy at Aerovox — plans to be a marine biologist.

ALBERT J. ROY
305 Main Street
Acushnet

"Al" — Junior Varsity football team — works at Roseland Nursery — enjoys music and his Math class — admires a conservative girl — to be a mechanical engineer.

JUDITH CLAIRE ROY
1429 Morton Avenue

"Judy" — Sec. Future Teachers, Pep Club, Drama Club, Girls' League, Selected Chorus — Confraternity of Christian Doctrine, Sodality of Mary — enjoys painting — "a polite and dependable young lady."

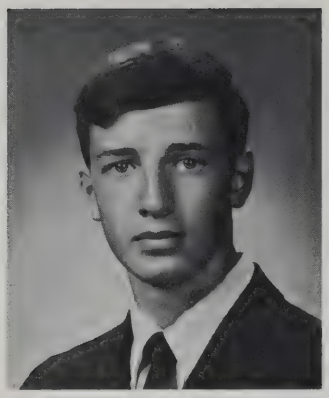

PAUL A. ROY
184 Whitman Street

College course — Traffic Squad, Allied Youth — a surfing and skin-diving enthusiast — appreciates a tall, blonde girl — "a ladies' man."

GILBERT FRANK RUA
200 Collette Street

College course — Varsity football — interested in sports of all kinds — most happy with a winning football team — future teacher and coach — "outstanding athlete."

RUSSELL K. RUA
229 Wood Street

"Crispy" — Beanie Boys — interested in coin collecting, surfing, and parties — most happy with true friends and having a good time — future businessman.

REBECCA ELLEN RUBIN
90 Cottage Street

"Becky" — Band — Greater Boston Youth Symphony Orchestra, New Bedford Symphony — her favorite pastimes are reading, horseback riding, and, of course, playing the flute — "lively and capable."

JO ANN RUBINACCI
112 Willis Street

"Jo" — General course — Future Nurses' Club — enjoys bowling and tennis — will remember the fun in Future Nurses' Club — looks forward to nursing career.

LINDA GAIL RULISON
428 Chancery Street

College course — Pep Club, Advanced Girls' Chorus — works at B.P.M. — admires well-mannered boys — enjoys caring for children and dancing — "nice to know."

KATHARINE MARY RYAN
20 Rochambeau Street

"Kathy" — College course — French Club, Future Nurses' Club, Auditorium Chorus, Selected Chorus, Pep Club — Pres. of her J.A. company — "happy."

STEVEN MEDEIROS SABINO
135 Longwood Avenue
Dartmouth

"Flash" — College course — interested in football, coin collecting — favorite class, Economics — happiest when sleeping — will miss lunch at N.B. H.S.

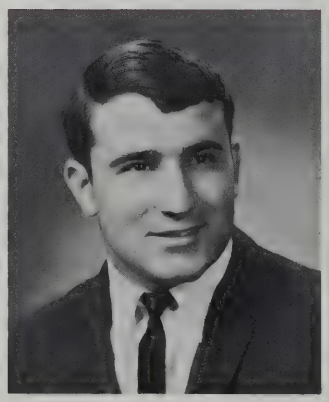

JAMES SAFIOLEAS
395 North Front Street

Business course — past member of football, track, basketball teams — enjoys boxing — likes long-haired girls — to be a Physical Education teacher.

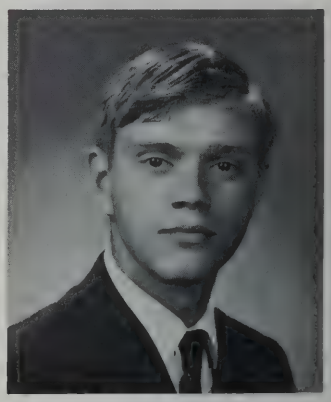

DAVID KEVIN ST. AUBIN
55 Rotch Street

Business course — Allied Youth, Engineers' Club, Beanie Boys — favorite sport is sailing — interested in football, chess, and art — future architect — "energetic."

RICHARD RAYMOND ST. DENIS
286 Carroll Street

"Rich" — College course — Gymnastic team — prospective career in mechanical engineering — enjoys meeting new people — appreciates a girl who's not conceited.

CATHY THRESA ST. DON
449 Union Street

Business course — J.A., Rainbow Girls — favorite class is Business Machines — pastimes include dancing and skating — plans to become a secretary — "pert."

LOUISE SALTUS
2421 Acushnet Avenue

College course — Pres. Debating Society, Sec. Latin Club, Club Editor for "Crimson Courier," Editor for "Crimson Log," French Club, Honor Society — will remember the sound of shuffling feet before school — "bright and witty."

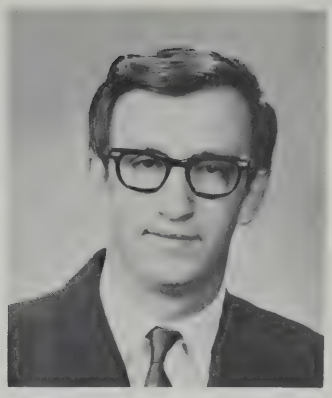

EDMUND SALVADOR
181 Rockland Street

"Salvo" — Platoon Sergeant R.O.T.C., Student Court, Allied Youth, Beanie Boys, Auditorium Chorus, Male Chorus — interested in sports, model building.

SANDRA THERESA SAMANICA
229 Belleville Road

"Sandy" — future teacher — likes art, music, swimming — admires intelligent boys with good manners — favorite class is English History — enjoyed Junior year most — "pleasant."

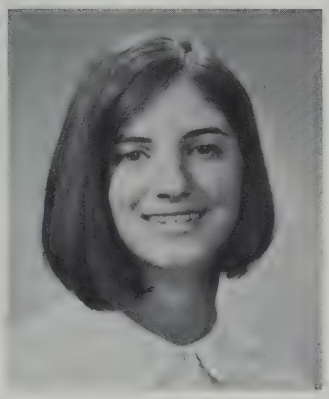

ELAINE MIRIAM SAMUELS
99 Brigham Street

French Club, American Field Service, Herodotus Club, Pep Club — B'nai B'rith Girls, V. Pres. United Synagogue Youth — enjoys tennis — future career as a social worker — "thoughtful."

BARBARA ANN SANTOS
97 Phillips Avenue

Business course — Pep Club, West Office aide, Portuguese Pan-American Club — Daughters of Mary — would like to become an airline secretary.

DAVID JOHN SANTOS
25 Lombard Street

"Harry" — College course — J.A. — enjoys U.S. History — boating and fishing enthusiast — will remember our auditorium periods and lunch shifts.

ELAINE MARIE SANTOS
222 Seabury Street

College course — Allied Youth, Pep Club — R.S.R.O.A. Amateur Roller Skater — likes a boy with a smile — to be Math teacher — "attractive."

ELEANOR M. SANTOS
12 Ryan Street

"Ellie" — Girls' League, Allied Youth, Drama Club, Pep Club, West Office aide, Senior Steering Committee, Portuguese Pan-American Club, American Field Service — future Portuguese teacher — "sincere."

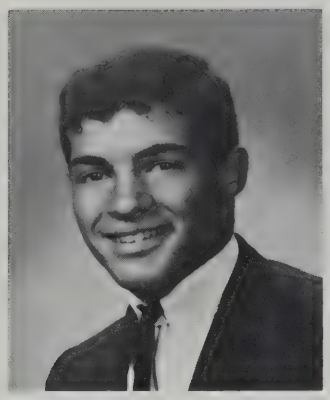

FREDERICK RICHARD SANTOS
167 Washington Street

College course — football, track, gymnastics teams; Traffic Squad — favorite class is English — enjoys dating — "well-liked athlete."

JANET DOROTHY SANTOS
27 Larch Street

Business course — cafeteria worker — holds silver medal in roller skating — enjoys meeting people — would like to attend business school — "friendly."

JANET MARIE SANTOS
378 Allen Street

College course — French Club, Honor Society — Confraternity of Christian Doctrine — diet aide at St. Luke's — enjoys horseback riding, music, sketching, swimming — "quiet, attractive miss."

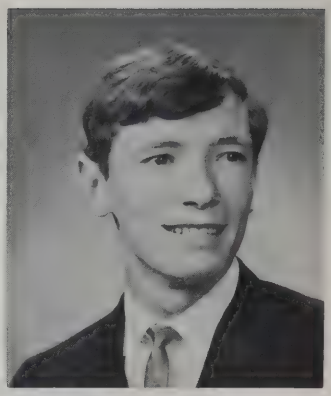

JOHN ALBERT SANTOS
131 Central Avenue

Business course — Beanie Boys — enjoys sports — likes girls with long hair — secretly hopes to be a scientist — "happy-go-lucky fellow."

MARY MARGARET SANTOS
46 Borden Street

"Maria" — Sec. Portuguese Pan-American Club, Drama Club, "Alpha," Organ Club — past publicity sec. of C.Y.O., Jr. Volunteer at St. Luke's Hospital — future nursing career — "energetic."

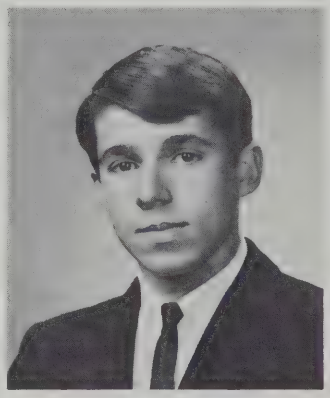

ROBERT J. SANTOS
115 Bellevue Street

"Bob" — College course — Varsity baseball team — likes understanding, quiet girls — secret ambition is to be principal of N.B.H.S.

NANCY A. SAULNIER
211 Branscomb Street

Business course — Pep Club, Future Nurses' Club, Auditorium Chorus — enjoys reading, horseback riding, skiing, football games and rallies.

MARIETTE ALICE SAVOIE
129 Fruit Street

College course — Selected, Auditorium Choruses; Handbell Choir, Organ Club, Pep Club — church choir — appreciates a considerate boy — "a beautiful smile."

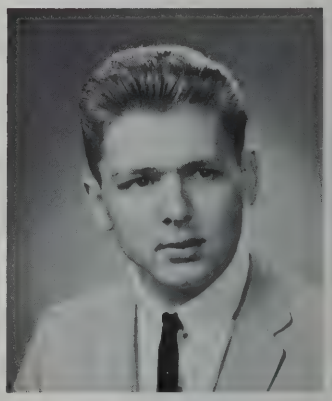

PAUL ANDREW SCHULTZ
594 Rockdale Avenue

College course — pastimes include baseball and water skiing — admires a well-dressed girl — will remember our school spirit — "likeable."

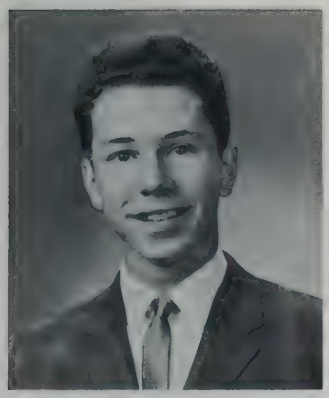

THOMAS JOSEPH SEARS

78 Durfee Street

College course — future career as airline pilot — enjoys bowling, playing electric guitar — is most happy when he has money.

MARTHA ELIZABETH SEED

13 South Emerson Street

College course — Pres. Future Teachers; Honor Society; Handbell Choir; Advanced, Selected, and Auditorium Choruses; "Crimson Log" Staff — Pres. Jr. Daughters of Isabella — future elementary school teacher — "gentle."

NANCY ANN SEED

189 Ash Street

College course — Pep Club, Future Teachers, Chess Club — enjoys reading, knitting, and watching sports — favorite class, Mechanical Drawing — "sociable."

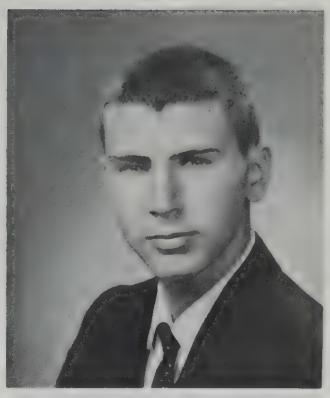

IRVING JAY SEGAL

14 West Street

"Irv" — Cross-Country and winter track teams, Honor Society — former Boy Scout — enjoys sports of all kinds — most happy when at Allendale golf course — "quiet."

ANTHONY JOSEPH SENNA

194 Tarkiln Hill Road

Amateur Scientist of America, Amateur Astronomer Variable Star Observers — future astronomer — likes music, art, cars — dislikes heavily made-up girls — "ambitious."

ANN LOUISE SHAW

63 Pierce Street

Business course — J.A. — enjoys Music class — pastimes include horseback riding — appreciates a good personality in opposite sex — "friendly."

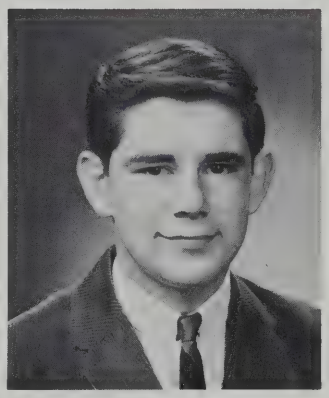

ARTHUR JOHN SHEPARD

1423 Pleasant Street

Business course — Naval Reserves — enjoys auto racing and baseball — admires a cute girl with a neat appearance.

JAMES RICHARD SHEPLEY

209 Nemasket Street

"Shep" — College course — R.O.T.C. — most happy when surfing — future Navy man with hope to travel to west coast.

LARRY STEVEN SHER

156 Summit Street

College course — Key Club, Beanie Boys, Honor Society, winter and summer track teams — an avid football fan — admires a neat girl — "talkative."

GARY WAYNE SHERMAN

39 Washburn Street

"Herman" — College course — Audio-Visual aide — J.A. — enjoys bowling — pet peeve is having a major subject last period — secret ambition is to be a millionaire — to be a teacher.

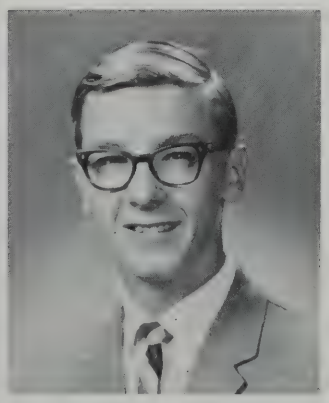

WILLIAM ALBERT SHERMAN

80 Woodlawn Street

"Bill" — College course — Science Club, Chess Club — likes sports and reading — enjoys his Physics class and N.B.H.S. basketball games — "conscientious."

BRUCE DANIEL SILVA

108 Princeton Street

College course — Beanie Boys, Band — Member of District, All State, and Regional Symphonic Bands — played at World's Fair — active with C.Y.O. — "very talented and well-liked."

Senior Library Aides

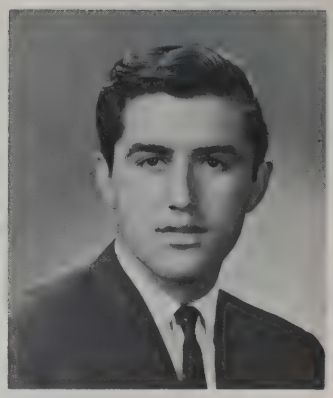

EDWARD LUCAS SILVA
195 Collette Street

Honor Society, honors classes, co-captain of soccer team — likes basketball and swimming — "athletic and intelligent."

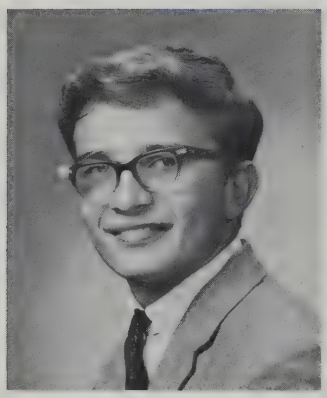

JOHN D. SILVA
492 Rivet Street

College course — to be a draftsman — enjoys street football — a drugstore clerk — pet peeve, a late date and a car that won't start.

MARIA SILVA
75 Crapo Street

Business course — plans to continue her education in a business school — works as a waitress — enjoys dancing and sewing — happiest when eating.

SILVIA R. SILVA
62 State Street

"Sil" — Business course — Portuguese Pan-American Club — Sunday school teacher, Sec. Missionary Society, YWCA — enjoys collecting stamps, skiing, swimming — to be a bookkeeper.

LUCIA G. SILVEIRA
57 Taber Street

"Lu" — College course — Drama Club, Allied Youth — hobbies include cooking and sewing — will remember the crowded lunch shifts.

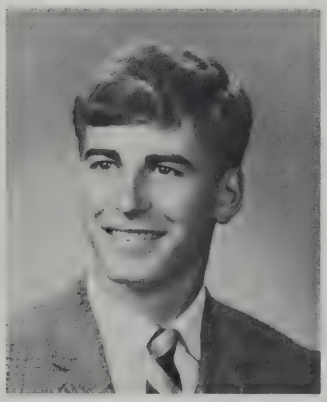

WAYNE PAUL SILVEIRA
201 Hersom Street

Business course — Captain cross-country team, winter, spring track teams — favorite class, Consumer Education — admires a sweet girl.

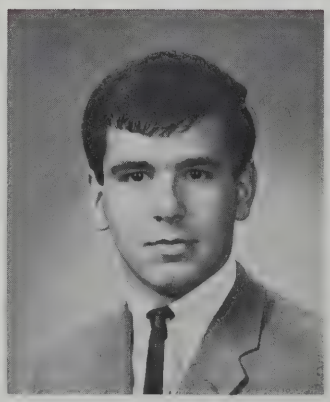

EDWARD SIMAS
206 Brook Street

"Eddie" — Business course — likes hunting and fishing — admires a girl's femininity — enjoys his Math class — hopes to live a life of happiness — "outdoorsman."

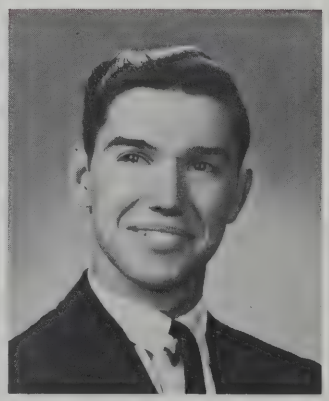

LAWRENCE JOHN SIMMONS
25 County Street

"Larry" — Business course — cross-country, spring track teams — enjoys model car building and slot car racing — to be an accountant.

LOUISE ANNE SIROIS
946 Victoria Street

"Smiley" — Confraternity of Christian Doctrine — works at the Holiday Bakery — her hobbies include sewing, music, and dancing — "sweet."

DAVID LAWRENCE SISSON
93 Capitol Street

Business course — member of Naval Reserve — to be computer programmer for Navy — baker at Sisson's Bakery — secret ambition, to be a surfing bum.

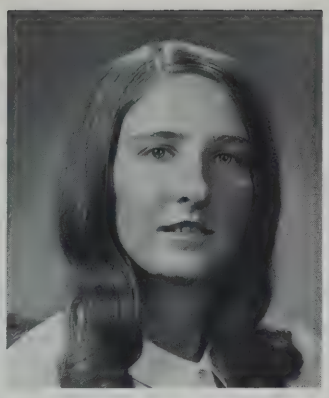

JUNE ELIZABETH SIWIK
331 Hersom Street

Business course — member of St. Mary's C.Y.O. — most happy when summer vacation comes around — future I.B.M. operator.

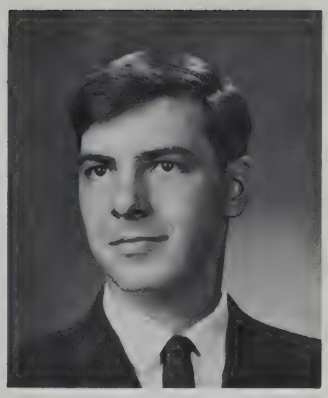

ALLAN DAVID SMITH
8 Blueberry Terrace

"Dave" — General Course — swimming enthusiast — enjoys Economics class — appreciates a neat, attractive girl — plans career in Air Force.

JEFFREY SCOTT SMITH
28 Buttonwood Street

"Smitty" — College course — Cross-country and track teams, Band — swimming, golf enthusiast — admires a quiet, attractive girl — "carefree."

JOHN E. SMITH
542 Kirby Street

"Smitty" — Male Chorus, Traffic Squad, Beanie Boys — likes miniature golf, bowling, and swimming — dislikes loud girls — "a quiet, good-humored young man."

RUSSELL BECK SNOW
113 Collette Street

College course — Gymnastic, spring track teams — holds position of lifeguard at YMCA pool — happiest during the summertime.

MARY ANN SOARES
169 Bay Village

"Dee-Dee" — Drama Club — attends LaBaron's Hairdressing Academy — likes to surf and dance — future telephone operator — enjoyed junior year most.

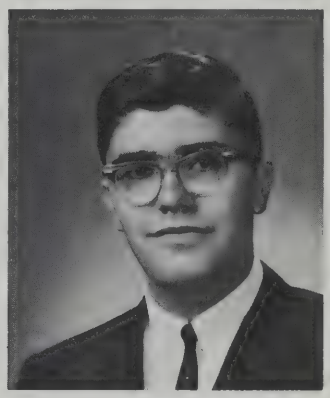

MICHAEL A. SOARES
29 Keene Street

"Mike" — R.O.T.C. Lt. Col. Battalion Commander, Rifle Team, Beanie Boys — enjoys football and riflery — plans a career as officer in Army — "a cheerful, responsible young man."

CYNTHIA J. SOBRAL
166 Clifford Street

Business course — enjoys dancing and football games — hopes to be a secretary — likes boys with personality — "sociable."

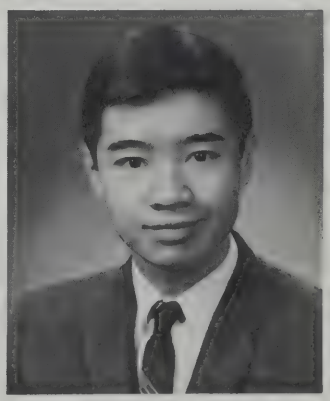

JAMES L. SOO HOO
890 Pleasant Street

College course — future architect — enjoys surfing, fishing, and basketball — happiest when sleeping — admires neatness, grace in a girl.

CAROL MAY SORENSON
147 Tarkiln Hill Road

Future Teachers, Bell Choir, Allied Youth, Pep Club — Rainbow Girls, Sec. Methodist Youth Fellowship, Sunday School Teacher — "always on the go."

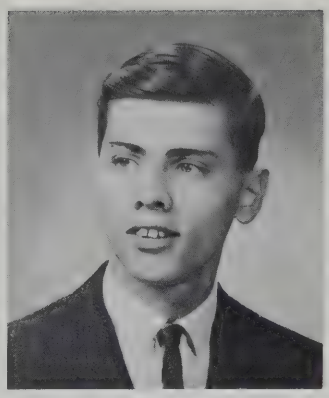

MICHAEL SOUSA
87 Whitman Street

College course — Treas. French Club, Portuguese Pan-American Club, American Field Service, Honor Society — enjoys traveling and camping — "busy."

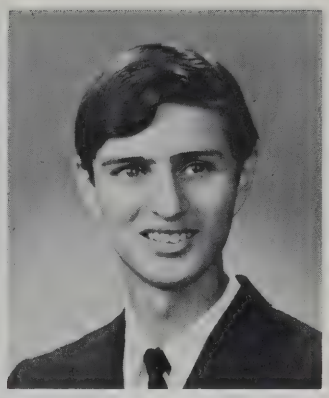

DANIEL ANTONE SOUZA
47 Milford Street

Drama Club — enjoys bowling and amateur radio operation — favorite class is Algebra — likes smart, quiet girls.

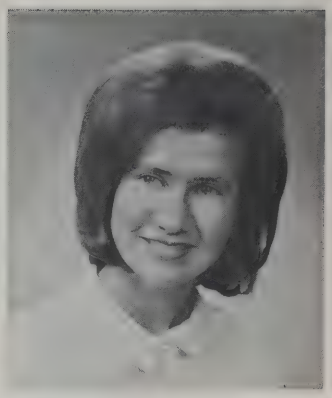

ELINOR PAULINE SOUZA
146 Rockland Street

Organ Club, Pep Club, Auditorium Chorus, Handbell Choir, Honor Society — will always remember teachers, auditorium after lunch, and crowded cafeteria — "charming."

GABRIEL SOUZA, JR.
34 Ellen Street

College course — Band, Traffic Squad — plays trumpet, Treas. Radio Communication Club — collects coins — will always remember his teachers — "casual."

JANE M. SOUZA
237 Bellevue Street

College course — Pep Club, Future Nurses' Club, Allied Youth, Advanced Girls' Chorus — enjoys swimming, ice skating, N.B.H.S. games and rallies, dancing — plans to become a nurse.

PAMELA MARIA SOUZA
357 Wood Street

"Pam" — Latin Club, Herodotus Club, "Crimson Courier" — J.A. — folk music enthusiast and guitarist — "talented."

GAIL MARIE SPEIGHT
74 Locust Street

Business course — Pep Club, Drama Club — J.A. — enjoys traveling and ice skating — dislikes boys with long hair — "personable."

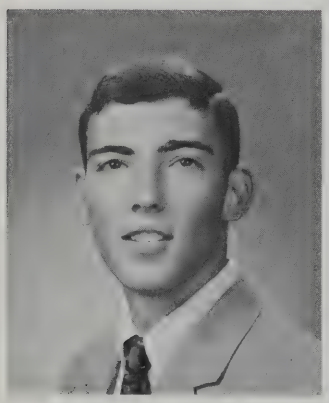

HAROLD SPOONER, JR.
1027 Churchill Street

Business course — Allied Youth, R.O.T.C., Beanie Boys — interested in hunting, fishing — likes golfing and bowling — future career in turf management — "talkative."

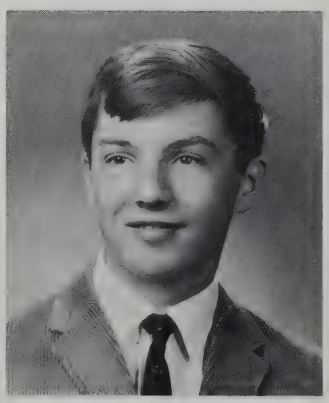

STEVEN A. STEFANIK
904 Wildwood Road

Future X-ray technician — enjoys all types of sports — will always remember the NBHS football games — secretly hopes to become a doctor.

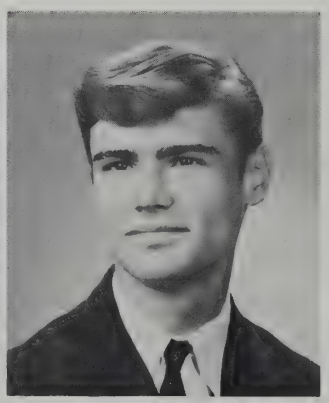

EDWARD E. STEPHENS
135 Locust Street

"Eddie" — College course — 2nd Lt. R.O.T.C. — works at Lloyd's as a stock boy — a football enthusiast — enjoys guitar — "casual."

HAROLD ANTHONY STONE
211 Park Street

"Rockey" — General course — track team — enjoys football, basketball, and swimming — admires quiet, sincere girls — to be an I.B.M. operator.

BRUCE C. STURGIS
608 Union Street

Beanie Boys — tennis, football and basketball are his hobbies — prospective engineer — likes friendly, sincere girls.

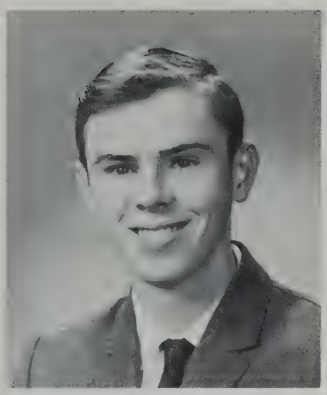

GARY DOUGLAS SULLIVAN
33 Willard Street

College course — C.Y.O. baseball and basketball — golf and scouting enthusiast — favorite class is French — most happy when with people — "reticent."

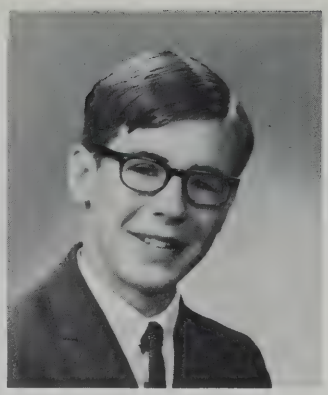

JOHN JOSEPH SULLIVAN
221 Richmond Street

College course — to be a journalist — likes all kinds of sports — admires charm, and a good sense of humor in girls — "conscientious."

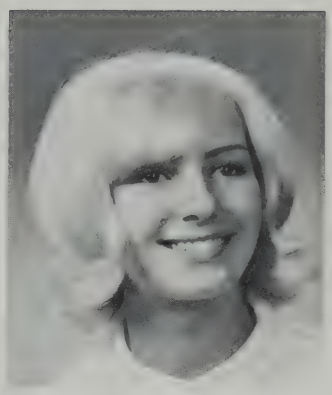

DEBORAH LAURA SWALLOW
326 Tinkham Street

"Blondie" — Business course — enjoys swimming, water skiing — will remember the corridors at N.B.H.S. — hopes to become a nurse — "sunny."

ANTONIO GONSALVES SYLVIA
47 Lawson Avenue
Acushnet

"Tony" — Traffic Squad, Chess Club — plays football with friends — raises ducks and geese — likes History and Math classes — "friendly."

DONNA SYLVIA
56 Thompson Street

College course — Honors French class — works as a telephone operator at New Bedford Telephone Co. — enjoys swimming and dancing at Lincoln Park — "talkative."

JOHANNA A. SYLVIA
75 Presidential Heights

"Jo" — Business course — enjoys sewing and dancing — favorite class is English — will remember "cafeteria chaos" — admires a sincere boy.

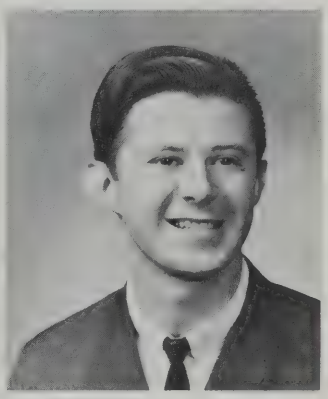

JOSEPH NORMAN SYLVIA
483 Brock Avenue

"Jo" — enjoys dancing and his ham radio — likes assembly periods — dislikes loud, conceited girls — pet peeve is selfishness — to be an I.B.M. operator.

KARYN MARIE SYLVIA
28 Summit Street

"Ka" — College course — Pep Club, Girls' baseball and softball teams — Senior Girl Scouts — future nurse or beautician — "talkative."

KATHLEEN ANN SYLVIA
118 Cove Street

"Kathy" — College course — Head Cheerleader — Lincoln Park Figure and Dance Club — enjoys cheering our teams on to victory — "petite in size, but what spirit."

KRISTINE SYLVIA
991 Pontiac Street

"Kris" — College course — Pep Club, Latin Club, French Club, Future Teachers, Honor Society — enjoys swimming, dancing, sewing — dislikes long-haired boys — "ambitious."

NORMA JEAN SYLVIA
19 Sidney Street

"Jeannie" — General course — aspires to be a clerical worker — enjoys dancing and sewing — admires neat looking, happy boys — her favorite class is Senior Science.

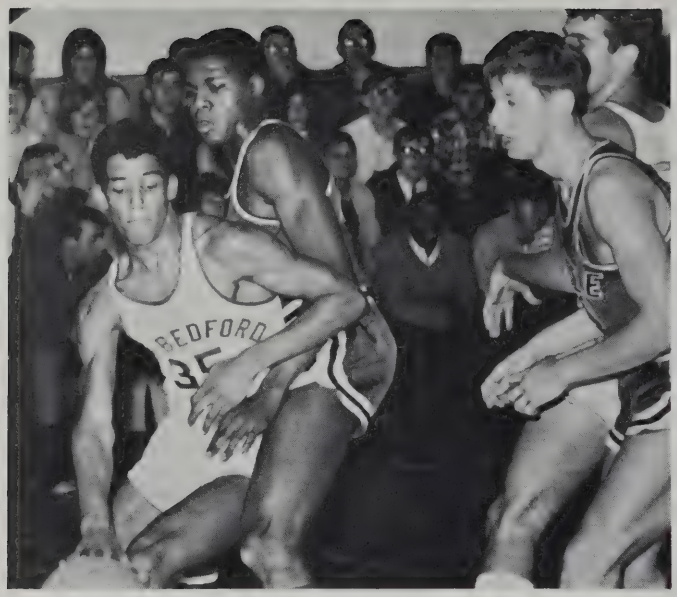

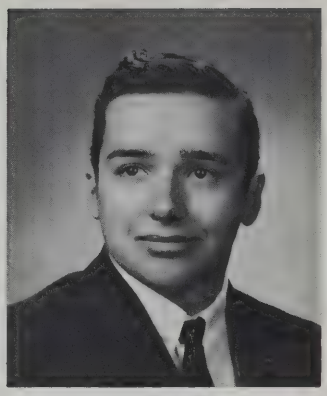

RICHARD ANTHONY SYLVIA
14 Alden Street

"Rick" — Business course — J.A. — past manager of baseball team, active in scouting and recipient of Boy Scout Religious Award — favorite sport, baseball — interested in future military career.

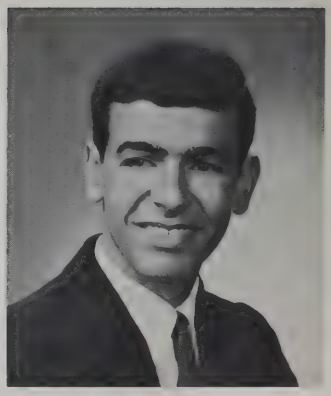

ROBERT SYLVIA
226 Frank Street

"Bob" — future I.B.M. operator — plays baseball — likes parties and fixing his car — favorite class is Consumer Education — "carefree."

ROSE MARIE SYLVIA
60 Babbitt Street

College course — Captain in GAMS — works as a typist at the Center Library — enjoys plays, art, and discotheque dancing — "lively."

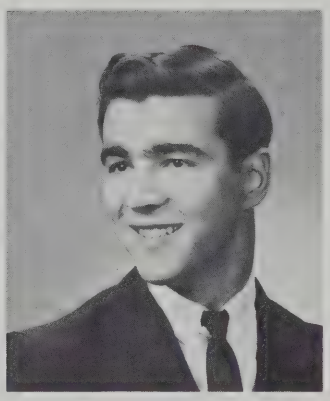

RYAN GENE SYLVIA
262 Church Street

"Rebel" — General course — Sgt./maj. R.O.T.C., Drama Club, Portuguese Pan-American Club — Naval Reserves — to be a lithographer.

STEPHEN SYLVIA
190 Frank Street

"Flip" — enjoys working on cars — works at a used car lot — likes football games and quiet girls — would like to drive at Connecticut Dragway.

SUSAN ELIZABETH SYLVIA
798 County Street

"Susie" — Business course — enjoys Business Machines class — pastimes include roller skating and stamp collecting — will remember our auditorium periods.

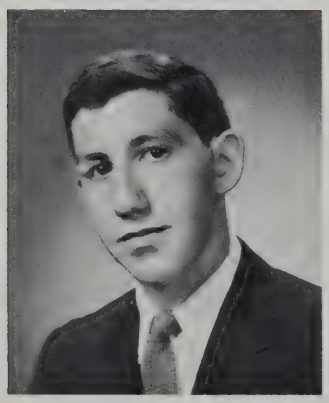

DAVID MARK TABACHNIK
209 Maple Street

College course — Treas. Key Club, V. Pres. Debating Club, Band, Varsity tennis team, Honor Society — appreciates a girl who can talk intelligently — "a promising young man."

LINDA ALICE TABER
352 North Main Street
Acushnet

"Lynne" — College course — Future Teachers, Assistant Chief of Traffic Squad, West Office aide — enjoys horseback riding — aspires to be a Math teacher.

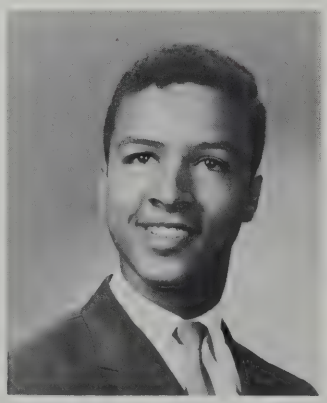

ANTONIO ALFRED TAVARES
405 So. First Street

Business course — Traffic Squad — basketball enthusiast — favorite class is Accounting — will remember our tremendous school spirit.

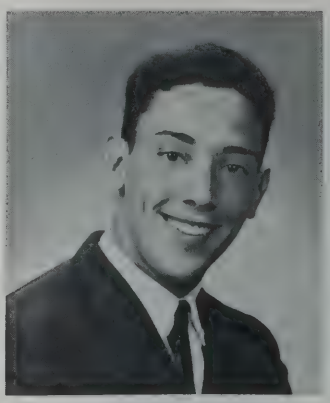

DENNIS WAYNE TAVARES
54 Sunset Street

Business course — Allied Youth, Treas. Biology Club — C.Y.O. basketball team — plays drums — likes golfing and bowling — dislikes teased hair on girls — "easy going."

MADELINE KATHLEEN TAVARES
90 Windsor Street

Business course — interested in dancing, skating — enjoys N.B.H.S. rallies — admires intelligent boys — favorite class, Business Machines — to be an I.B.M. operator.

MARJORIE ANN TAVARES
34 Sidney Street

"Margie" — Business course — enjoys skiing, traveling, and music — most enjoys the auditorium periods — will always remember the fun at lunch time — future I.B.M. operator.

MARCIA LOUISE TAYLOR
602 Shawmut Avenue

Future Teachers, Sec. Drama Club, "Crimson Log" Staff, Girls' League, Pupil Personnel, Junior Counselor — will always remember her junior prom "on crutches" — "outgoing."

ANTOINETTE TEIXEIRA
1421 Morton Avenue

"Toni" — College course — Student Court, Portuguese Pan-American Club, Future Nurses' Club, Allied Youth — to be a teacher — "friendly."

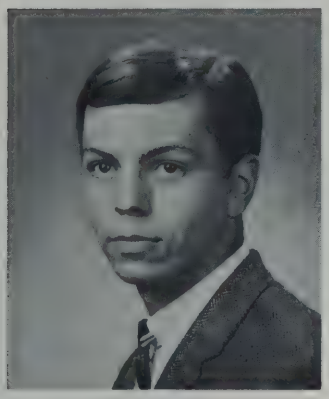

JOHN JORDAN TELO
1016 Beverly Street

College course — winter and spring track teams, Allied Youth — enjoys football and basketball — admires a neat girl — future in teaching — "easy-going."

DIANE THEODORE
61 Independent Street

College course — Future Teachers, Drama Club, Pep Club — J.A. — favorite sport, bowling — likes boys to dress neatly and have good sense of humor — future teacher.

LINDA THEODORE
147 Auburn Street

College course — Drama Club, Future Teachers, Allied Youth, Honor Society — favorite class, French — plans career in teaching — "cute."

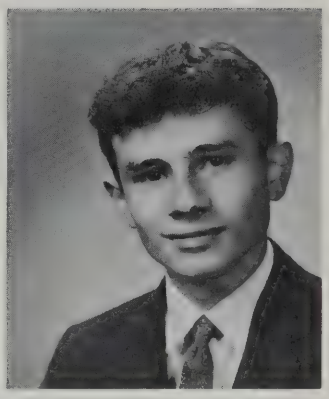

DENNIS SASEN THOMAS
7 Grandfield Street

"Denny" — General course — works for the Cyclone Floor Service — boxing and soccer enthusiast — girls with long black hair are just his type — to be a barber.

DIANE THOMAS
104 Sutton Street

College course — French Club, Drama Club, Future Teachers, Math Club — J.A. — will remember her senior year — to be a math teacher — "sincere."

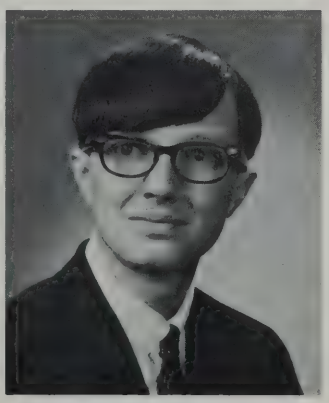

JAMES DONALD THOMPSON
122 Milford Street

"Jim" — College course — Audio-Visual aide — Sec.-Treas. of his church youth group — appreciates an honest girl with neat appearance — "likeable."

DARYL JOYCE THORPE
1289 Roseanne Street

College course — Girls' League, Future Nurses' Club, Pep Club, Junior Counselor — interested in playing organ and bowling — plans to be a nurse — "cute as a button."

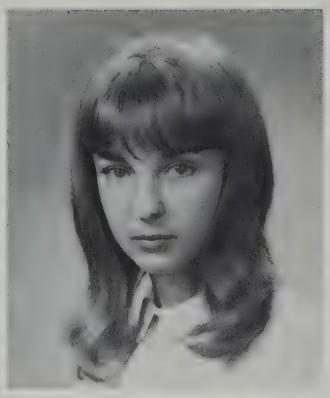

PAULA M. THWAITE
364 Coffin Avenue

Aide of the Dean — likes to sew, listen to records, and dance — enjoys meeting new people and may be found at Gro-Togs — plans secretarial career — "exceptionally sweet."

CATHERINE T. TIGHE
22 Turner Street

"Cathy" — Business course — Pep Club — C.Y.O. — interested in traveling, skiing, and horseback riding — plans for career as secretary — secret ambition is to be a secret agent.

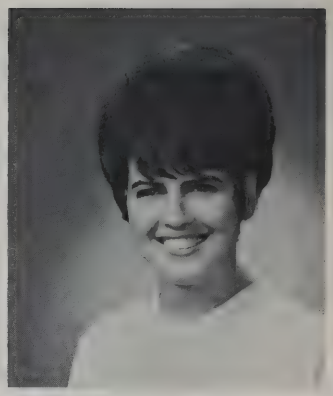

VIVIAN TIMMINS
2734 Acushnet Avenue

"Viv" — College course — C.Y.O., New Bedford Symphony — likes to dance, sew, and oil paint — doesn't go for quiet, shy boys — to be a mathematician — "charming."

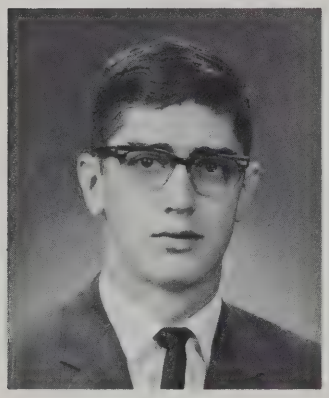

ROGER U. TRACEY, JR.
291 Richmond Street

College course — basketball and baseball — appreciates a helpless girl — "a welcome addition to our class."

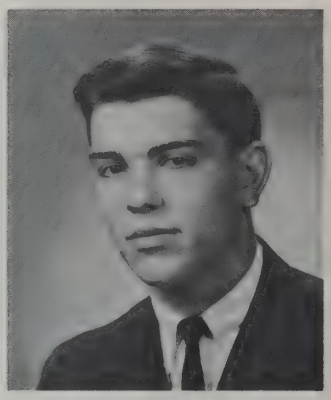

ROBERT F. TRAVERS
52 Maryland Street

"Bob" — College course — C.Y.O. basketball — favorite class, Trigonometry — likes quiet intelligent girls with long hair — most happy when out at night.

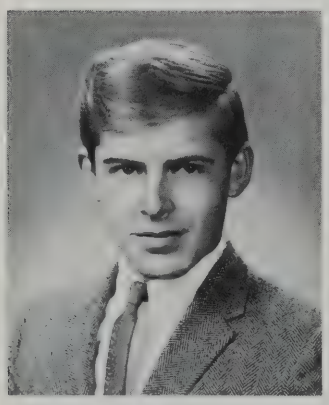

ANDRE JOSEPH TREMBLAY
162 Irvington Street

"Andy" — General course — part-time mechanic — interested in weight-lifting, basketball, ice skating — future I.B.M. operator — "reserved."

BERNARD TREMBLAY
70 Penniman Street

Y.M.C.A., C.Y.O. basketball and baseball teams — enjoys the auditorium programs — admires a neat appearance in girls — enjoys Science class — to join Air Force.

DIANE SUSAN TRIPP
53 Perry Hill Road
Acushnet

"Ralph" — College course — enjoys horseback riding — has horses named Bucky and Little Mom — will remember senior year.

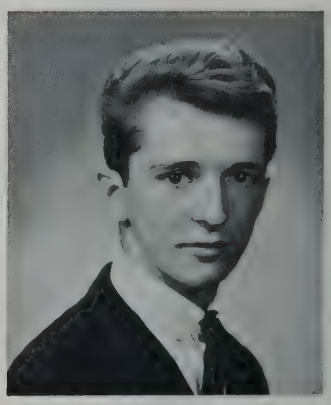

LAWRENCE WILLIAM TRUDEAU
561 Main Street
Acushnet

Business course — enjoys his Economics class — baseball enthusiast — admires a gentle girl with long hair — future plans include becoming a mechanic.

EDWARD JOSEPH TUITE

66 Clara Street

"Eddie" — likes basketball football, pool, boxing — enjoys NBHS football games and long assemblies — likes to sleep — plans to enter the Navy.

DIANNE ELIZABETH TUNSTALL

274 Mt. Pleasant Street

"Di" — College course — Drama Club, Pep Club, Future Teachers — J.A., Rainbow Girls — won "Essay on Honesty" contest in sophomore and junior years — appreciates a blonde-haired, blue-eyed boy — "cheerful."

LETA ANN VAILLANCOURT

196 Division Street

College course — Portuguese Pan-American Club, Honor Society — J.A. — favorite class, French — will remember the tremendous school spirit and assemblies — "sincere."

JACQUELINE VANCOUR

223 Phillips Avenue

"Jackie" — Business course — J.A., Girl Scouts, C.Y.O. — enjoys Business Machines class — pastimes include skating, bowling, and dancing — "fun-loving."

NOEL TOBEY VANDER

63 East Clinton Street

College course — Beanie Boys — G.H.P. Water Skiing Club — happiest when living on Cape — Physics is a favorite class — to be a civil engineer — "has lots of school spirit."

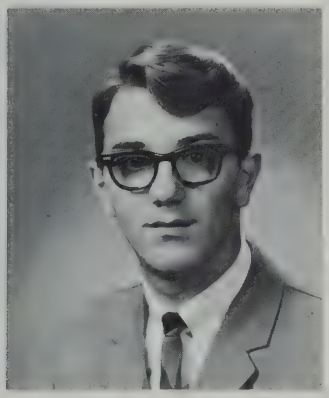

ROBERT WAYNE VARDO

59 Norman Street

"Bob" — Beanie Boys — works at Willow Tree — enjoys singing, playing drums, football, and basketball — looks for intelligence and personality in a girl — secretly desires to be a singer.

LORRAINE ANN VARSEL

123 Parker Street

College course — likes collecting matchbooks and reading — happiest at a party — a prospective English teacher — enjoyed her junior year most — "a pleasant gal."

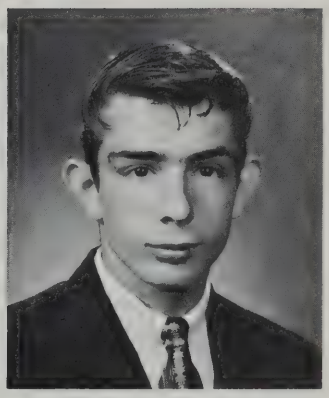

ANDREW WARREN VASILIOU

28 Bently Street

College course — interested in hunting, skin-diving, weight-lifting — admires girls with good personality and neat appearance — future career in chemistry.

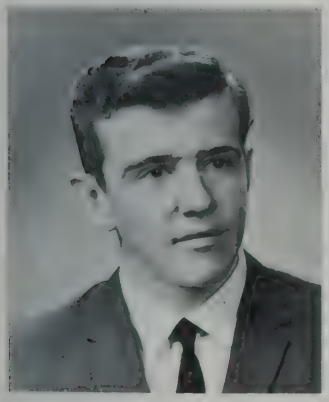

DAVID VAUGHAN

1009 Belleville Avenue

College course — Captain in R.O.T.C. — enjoys his U.S. History class — skiing and sailing enthusiast — happiest when working on cars.

DEBORAH L. VEIT

191 Eugenia Street

"Debbie" — College course — Pep Club, Allied Youth — counter girl at park concession — enjoys dancing and water-skiing — to be a medical secretary — "sparkling."

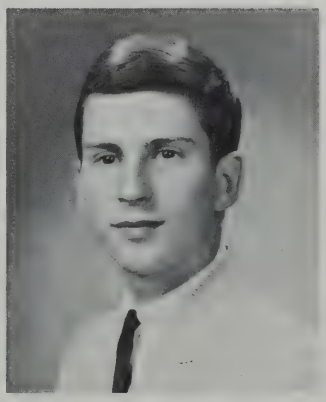

ERNEST A. VENTURA

65 Cushman Street
Acushnet

Business course — enjoys yacht racing, skiing, mountain climbing, and sports cars — will remember the "colonial furniture" at NBHS — plans business career.

JEAN ANN VENTURA

31 Margin Street

Portuguese Pan-American Club — J.A. — pastimes include dancing and skating — to be a secretary — "a likeable girl."

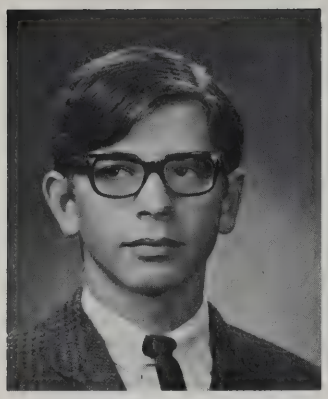

THOMAS VERA
211 Seabury Street

College course — Band — Southeastern District Band — enjoys P.O.D. class — admires a responsible, mature girl — would like to become musician — "easy-going."

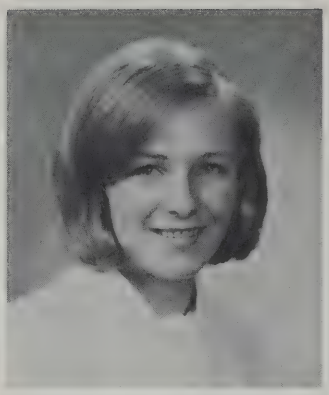

JOANNE LORRAINE VEZINA
684 Summer Street

College course — Advanced and Selected Choruses, Traffic Squad, Junior Counselor — enjoys bowling, dancing, and swimming — an aspiring nurse — "nice to know."

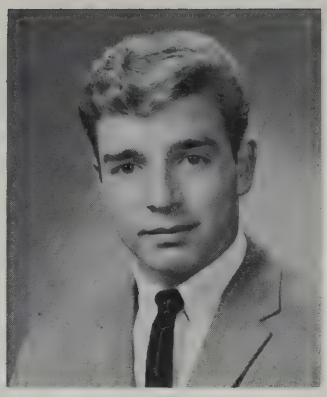

RICHARD EDWARD VIERA
2 Warwick Street

College course.

JEAN ROSE VIKJORD
685 Summer Street

College course — enjoys being alone and reading — will remember crowded corridors — to be nurse or physical therapist — "quiet."

JOEL R. WALES
9 Lake Street

College course — Band — enjoys a good baseball game — likes girls, football, basketball, fishing and electronics — favorite class is U.S. History.

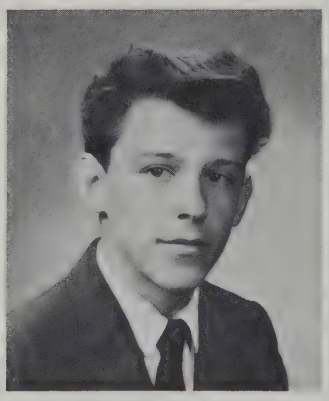

THOMAS J. WARTERS
240 Tremont Street

"Tom" — Business course — future career in Navy — dislikes teased hair on girls — surfing enthusiast — enjoys English class — "lively."

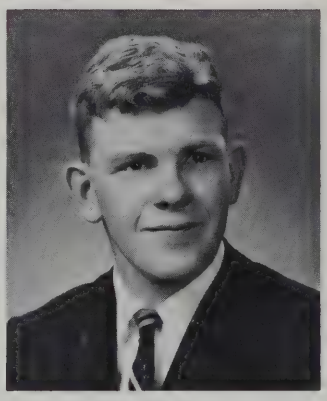

ROBERT KENNETH WASSALL
16 Calumet Street

"Kenny" — College course — Explorer Scouts — enjoys camping and mountain climbing — prospective career in engineering — "easily liked."

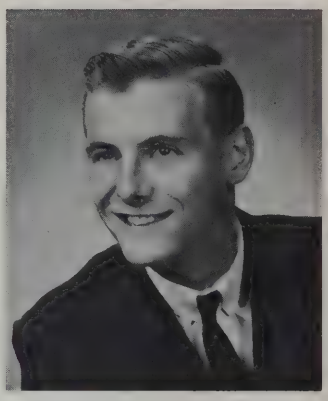

EDWARD ARTHUR WATSON
64 Ruth Street

"Edd" — College course — sets jewelry at House of Scrimshaw — enjoys football and basketball — to be a civil engineer — "enjoyable."

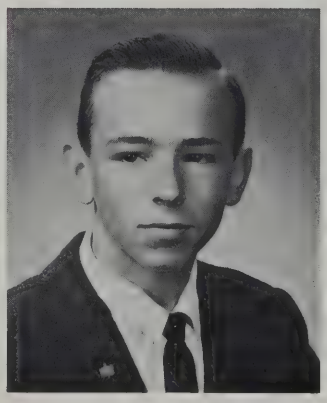

MICHAEL JAMES WEEDALL
20 Norman Street

College course — "Crimson Courier," Band, French Club — C.Y.O. baseball team — plays in a group — enjoys folk music — "a casual guy."

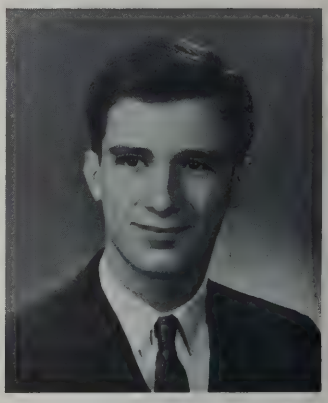

RICHARD ALAN WEEKS
196 Palmer Street

College course — Chess Club, former treas. Stamp and Coin Club — enjoys sports at N.B. H.S. — a prospective electrical engineer — favorite class is Trigonometry — "thoughtful."

DONNA WHITE

76 Capitol Street

Pep Club, Guidance Office aide — works at Arlans — an aspiring secretary — enjoys dancing and ice skating — will always remember her friends at N.B.H.S. — "sunny."

RACHEL WHITE

147 Hudson Street

"Rae" — Business course — GAMS — pastimes include oil painting and dancing — would like to make a career in the field of office work.

CANDICE WHITTAKER

260 Wilbur Street

"Candy" — Pep Club, Advanced Chorus, Drama Club, Honor Society, Honors Math class — likes to sew, swim, and bowl — "good-humored."

MARILYN E. WHITTAKER

85 Oaklawn Street

"Whit" — General course — Church choir — favorite class, English — admires a well-dressed, well-mannered boy.

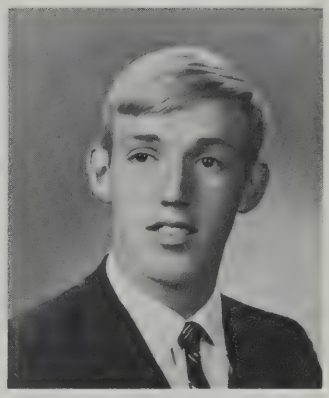

ELDRED CHARLES WHYNOT

50 Capitol Street

"Charlie" — College course — Key Club, Drama Club, Allied Youth, Beanie Boys — DeMolay Boys, Explorers — plays guitar — works at Gulf Hill — "casual."

JOHN F. WIGNALL

114 Frederick Street

"Johnny" — College course — likes football, basketball, skin-diving, and reading — enjoys the N.B.H.S. football games — pet peeve is three tests on same day — prospective teacher.

JANICE ANN WILKINSON

982 Phillips Road

College course — likes dancing, ice skating, and neat, prompt boys — favorite class, Trigonometry — "a pleasant classmate."

BRUCE W. WILLIAMS

104 State Street

"Willy" — C.Y.O., Y.M.C.A. — may be found at B.P.M. — basketball and football enthusiast — likes studies in the Old Hall and neat girls — plans accounting career — will remember: "Your attention for a moment, please."

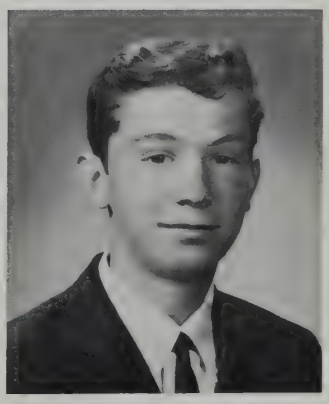

JOSEPH A. WINSPER

462 Tarkiln Hill Road

Business course — enjoyed participating in class play — likes playing baseball — will remember the football rallies and games — future barber.

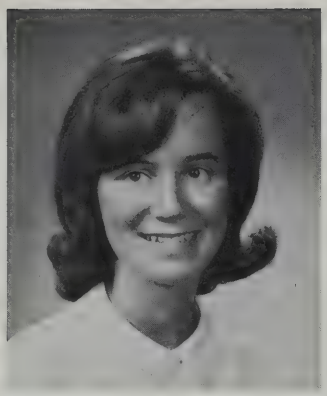

SALLY ANN WINTERSON
35 Milton Street

West Office aide, Junior Counselor in her sophomore year — likes swimming and bowling — future legal secretary — will always remember her Art class and her junior year — "reserved."

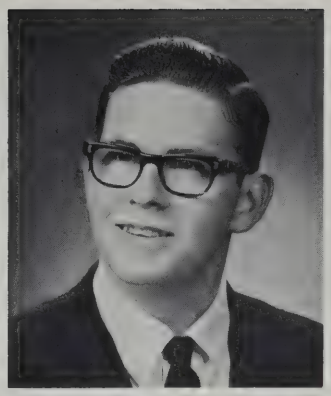

DAVID JOSEPH WITKOWICZ
139 Mt. Pleasant Street

College course — Drama Club, Beanie Boys — traveled around the world with a musical show — acted in "Pygmalion" in sophomore year — plays guitar, piano, and sings — "talented."

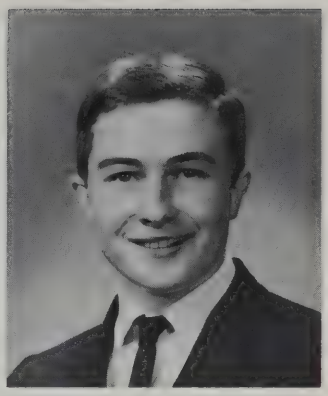

FREDERICK M. WOJTKUNSKI
304 Tinkham Street

"Fred" — Honor Society, Sec. Key Club — C.Y.O. basketball and baseball teams — prospective doctor — favorite class, Honors Math — "scholarly."

ELIZABETH LOUISE WOOD
83 Parker Street

"Betty" — Allied Youth, Drama Club, Advanced Girls' Chorus — V. Pres. church fellowship — plays piano — enjoys reading — to become a nurse.

ELIZABETH RENÉE WOOD
65 Seymour Street

"Renee" — College course — Future Teachers, Portuguese Pan-American Club, Pep Club, Junior Counselor, American Field Service — Russian with Miss Rainville is her favorite class — "enthusiastic."

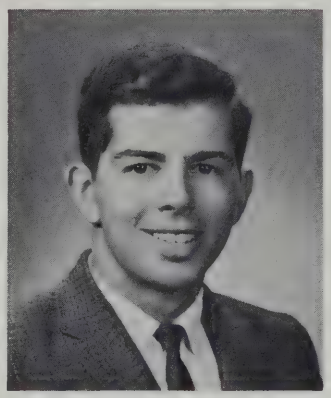

MICHAEL H. WRIGHT
328 Austin Street

College course — Chess Club, gymnastic team — YMCA instructor — Player of the Week for swimming excellence — member of a competitive swimming team — "athletic."

PAUL WYLIE
136 Chestnut Street

Business course — to be an accountant — played football in his junior year — works at the Minit-Man Car Wash — will always remember the 2:15 bell.

CAROLE ANN YOUNG
345 Earle Street

General course — favorite sport is tennis — interested in dancing and bowling — admires boys with blue eyes and blond hair — future career as a police woman.

ROBERT W. YUILLE
160 Parker Street

"Bob" — College course — likes riding his motor scooter and enjoys mechanical drawing — may be found at House of Drums as a guitar teacher — plans printing career — "a conscientious young man."

PAULA ANN ZAJAC
15 Main Street
Acushnet

Senior Steering Committee, Girls' League, American Field Service, Library aide, Advanced Girls' Chorus, Pep Club, Allied Youth, Latin Club — Christian Doctrine classes — future elementary school teacher — "active."

KATERINE THEODORA ZIEMBA
2305 Acushnet Avenue

"Kathy" — College course — Cheerleader, Girls' League, Allied Youth, Honor Society — will remember being a cheerleader — favorite class, Chemistry — a future pharmacist — "alert, ambitious."

CECILE A. ZUSSY
52 Moss Street

"Cecil" — College course — Pep Club — enjoys rallies and football games — favorite class, Physiology — dislikes late people — likes neatness, good humor in boys — "a smile for everyone."

Pictureless Classmates

JOHN ANTHONY AMADO
658 Kempton Street

General course — enjoys U.S. History class — hunting and fishing enthusiast — admires a girl with a pretty smile — future engineer.

DENNIS WILLIAM BUCKLEY
87 Sutton Street

College course — enjoys watching and listening to pro basketball and football — interested in books about astronomy and science fiction — future career in science.

ROLAND PHILLIP DESCHENES
111 Eugenia Street

"Dish" — Business course — enjoys water skiing and pocket billiards — his pet peeve is women drivers — will remember the crowded corridors and his senior year.

GERALD WILFRED FORTIER
872 Brock Avenue

General course — collects tropical fish.

WILLIAM W. JABOTTE
183 David Street

Business course — to enter the service — works at Kaplans — enjoys baseball, basketball, and football — will always remember the teachers.

THOMAS BENNETT ROGERS
335 Pleasant Street

"Tommy" — Business course — Varsity track team — potential career in I.B.M. or Civil Service — enjoys Portuguese class with Mr. Medeiros.

GEORGE EVERETT SCHEMM
196 Mt. Pleasant Street

General course — enjoys his Practical Math class — will remember our assembly periods — would like to become successful.

FRANCES ELLEN VEEDER
42 Capitol Street

Business course — our new classmate from St. Petersburg — looks forward to career in Nursing.

SANDRA LEE DONTH

Nature's first green is gold,
Her hardest hue to hold.

Her early leaf's a flower;
But only so an hour.

Then leaf subsides to leaf.
So Eden sand to grief,

So dawn goes down to day.
Nothing gold can stay.

—Robert Frost

When Sandy died, a little bit of us died too — a little bit of innocence, a little bit of conviction that life would be easy, a little bit of confidence. We realized that sorrow, pain and loss would be part of our lives, that we could not keep that unfeeling joy of childhood. But as we mature we realize that Sandy will remain what we once were — a fragile, fleeting moment of gold.

Our A.F.S. Classmate

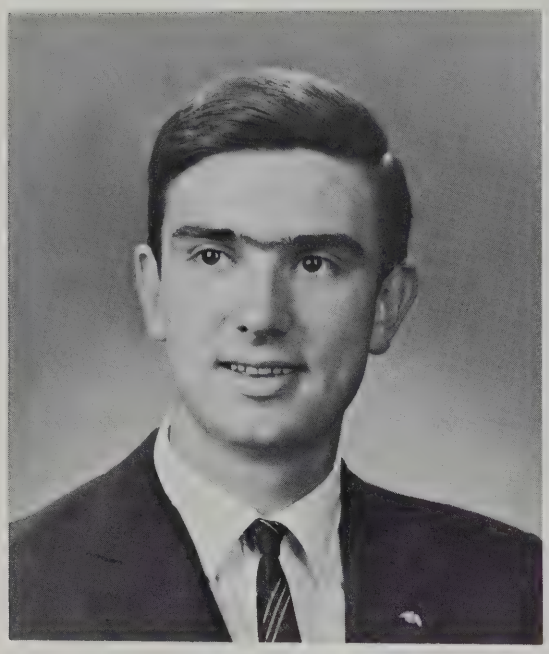

MARIO COSTA

Dear Friends,

Some years from now when you open this book and read these lines, you will hardly remember who I was. But of one thing you may be sure, I'll never forget my American school year at New Bedford High School. It has been a great experience which I have really enjoyed. However, if I were United States President, I would make some changes in high schools, such as shorter school days and no Shakespeare books in English classes.

Thanks for everything and thanks A.F.S.

Mario

New Bedford, Massachusetts and Venado Tuerto, Argentina are two very different places with a definite link — Mario Costa. In his stay here in New Bedford, there were things he liked and others he disliked, but he learned for himself our way of life and taught us a little of his own. Mario, the serious student with honors classes in Math and Physics; Mario, the athlete, one of our soccer team; and Mario, the altruist, member of American Field Service, was a valuable member of our class. But the Mario, we of the class of '67, will always remember is Mario, our friend.

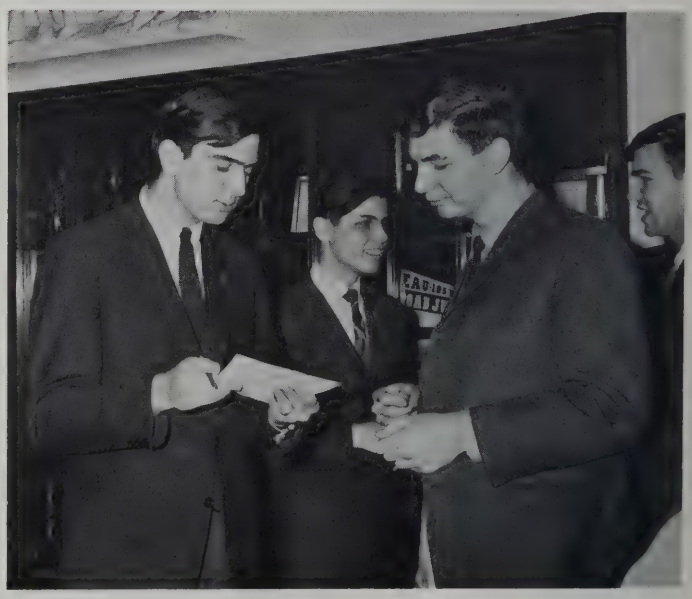

Seniors

Activities

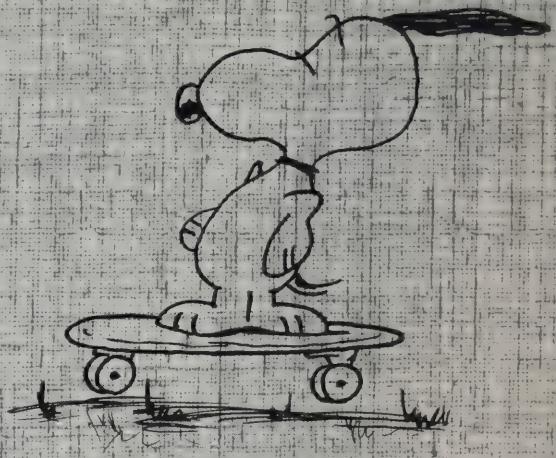

Snoopy arrived at the Get-Together before everyone else "got together," cheered at the Durfee game, and campaigned in the elections by posing for posters. Our activities would not have been the same without the presence of our own Super Senior, Snoopy.

"Crimson Log" Staff

EDITORS

First row: Yvette Parent, Barbara Ras, Andrew Chlebus, Ann Isserlis; *second row*: Bill Kalogredis, Louise Saltus, Ann Regis, Eugene Ouimette, Bruce Crompton.

Editor-in-Chief ..... Barbara Ras
Assistant Editor ..... Andrew Chlebus
Advisor ..... Miss Helen L. O'Brien

SPORTS

Bill Kalogredis, Ann Isserlis

ART

Eugene Ouimette, Charles Gaudreau

PERSONALS — LOUISE SALTUS, Editor

Seated: Laura Heroux, Louise Saltus, Marcia Taylor; *standing*: William Baker.

Seated: Martha Seed; *standing*: Linda Moniz, Alan Goldberg, Marilyn Blair, Jane Jozefek.

TYPISTS — ANN REGIS, Editor

Seated: Ann Regis; *standing*: Joy Boivin, Linda Burns, Donna Henry, Ann Cottrill, Christine DeMello.

ACTIVITIES — YVETTE PARENT, Editor

Seated: Yvette Parent; *standing*: Betty Piekut, Jerry Lyonnais.

PHOTOGRAPHER — BRUCE CROMPTON

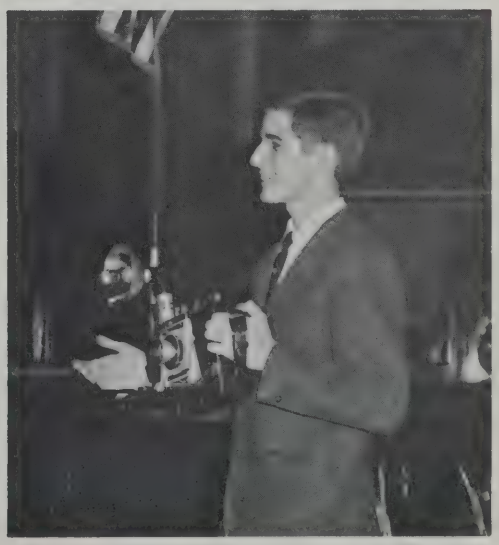

National Honor Society

First row: Brenda Gouveia, Richard Finocchi; *second row*: Ann Borowiec, Rosemary Midura.

President	Richard Finocchi
Vice-President	Brenda Gouveia
Secretary	Rosemary Midura
Treasurer	Ann Borowiec
Advisor	Miss Mary Carroll

"Knowledge increaseth strength"

The New Bedford Chapter of the National Honor Society again this year honored outstanding students at its winter and spring induction ceremonies. The membership is limited to Junior and Senior students who exemplify the high standards of scholarship, leadership, service, and character demanded by the Honor Society.

Under the supervision of Miss Mary Carroll, the Honor Society conducts a tutoring program. By doing so, the members attempt to further the ideals symbolized in their insignia, the torch of knowledge.

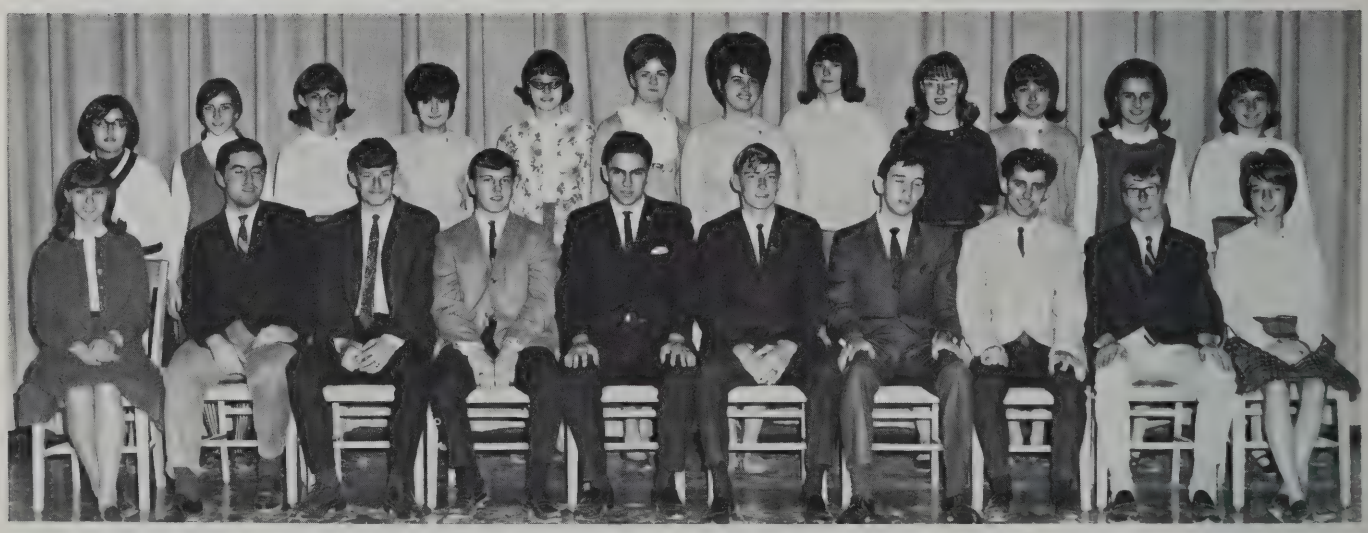

First row: Jean Cunha, Edward Silva, Harold McGinnis, Stephen Poulos, Billy Kalogredis, David Pierce, Michael Pumilia, John Querim, Alan Goldberg, Susan Pepin; *second row*: Delia Medeiros, Katherine Ziemba, Marilyn Blair, Mary Ann Ponte, Diane Jackson, Paula Zajac, Vivian Timmins, Janet Santos, Louise Saltus, Linda Theodore, Jane Mello, Brenda DeMello.

First row: Dennis Coito, Michael Katz, Robert Lipman, David Brown, Alan Brown, Michael Linehan, Howard Harrell, David Tabachnik, Larry Sher, Andrew Chlebus; *second row*: Gail Coleman, Ann Isserlis, Catherine Baptiste, Betty Piekut, Kristine Sylvia, Kathleen Arruda, Ann Regis, Barbara Ras, Sharon Magoon, Elizabeth Pimentel, Linda Moniz, Susan Davis.

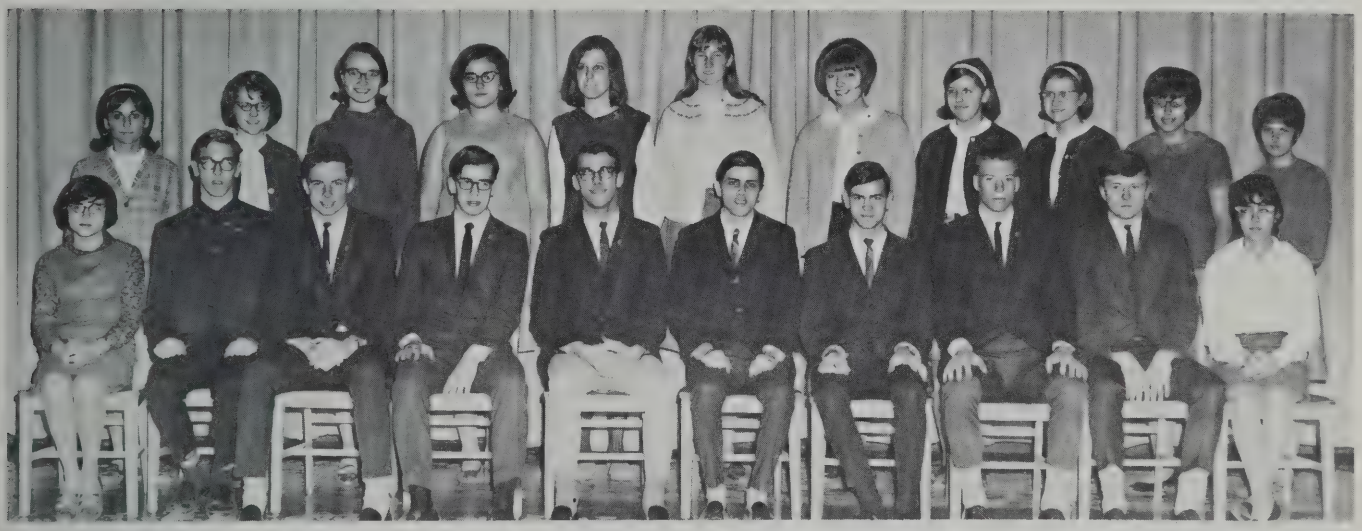

First row: Leta Vaillancourt, William Sherman, Thomas Coish, John Sullivan, David Pires, Michael Sousa, Noe Medeiros, Robert Guillet, Alfred Chabior, Diane Thomas; *second row*: Beatrice Rodriques, Pamela Mierzejewski, Jane Jozefek, Maria Duarte, Linda Bjornoy, Martha Seed, Cynthia Kowalski, Marilyn Galuska, Elinor Souza, Fatima Hassan, Carol Ledoux.

Senior Steering Committee

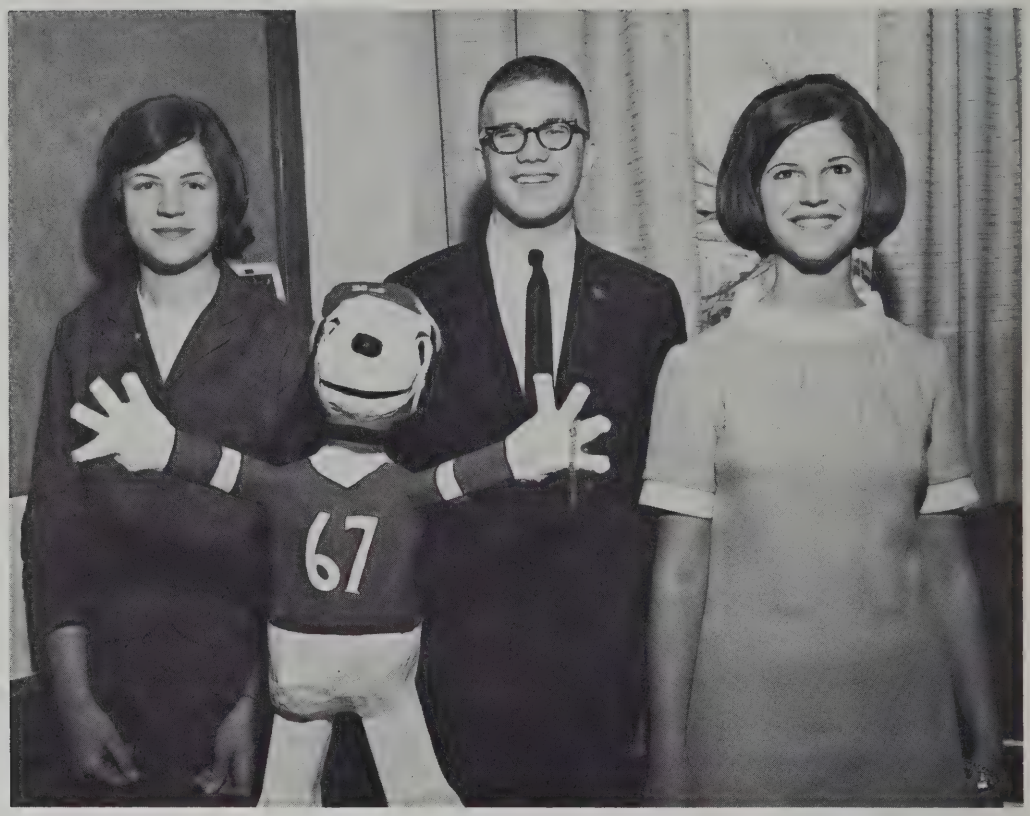

Front: Snoopy, class mascot; *Standing*: Ann Borowiec, Andrew Chlebus, Deanne Mailhot.

John Querim, Cheryl Duate.

Class Officers

President ..... Andrew Chlebus

Vice-President ..... Cheryl Duarte

Vice-President ..... John Querim

Secretary ..... Deanne Mailhot

Treasurer ..... Ann Borowiec

First row: Cynthia Jardin, Eleanor Santos, Jean Drucker, Judith Ball, Elayne Bancroft; *second row*: Paula Zajac, Joyce Martins, Ann Karras, Kathryn Mulroy, Pamela Oliveira; *third row*: Edith McConville, Suzanne Genereux, Janyce Pickering, Beth Finkle.

The Senior Steering Committee was the major link between the students and their class officers. Their many tasks included the management of all senior events such as the get-together, the banquet and the prom. They also assisted in the cap and gown measurements, rentals, the collection of dues, classbook payments and elections for special awards.

Left to right: Brenda Millette, Susan Grace, Alan Brown.

Girls' Welfare League

First row: Laura Heroux; *second row*: Ann Isserlis, Isabel Lewis; *third row*: Yvette Parent, Paula Zajac, Ann Karras.

President	Laura Heroux
Vice-President	Ann Isserlis
Secretary	Isabel Lewis
Treasurer	Ann Karras
Chairman of Tray Favors	Paula Zajac
Chairman of City Missions	Yvette Parent
Advisor	Miss Helen O'Brien

"Greatest of these is charity"

The Girls' Welfare League is a service organization which sponsors many worthwhile projects in the community. Entertaining children at the City Mission, making tray favors for St. Luke's Hospital and the Needy Family Fund drive at Christmas were among their activities this year. The thirty-six members, chosen on the basis of citizenship and reliability, gained experience and satisfaction in giving of their time for less fortunate people. The traditional Girls' League Ball, a semi-formal held in the New Bedford Hotel, was a highlight of the Senior year of 1967.

First row: Eleanor Santos, Marcia Taylor, Susan Oliveira; *second row*: Carolyn Novick, Judith Roy, Betty Piekut, Mary Ann Ponte; *third row*: Diane Jackson, Jane Doyle, Dianne Tunstall, Deanne Mailhot, Elaine Chamberlain.

Seated: Kathé Ziemba, Daryl Thorpe, Jean Drucker; *standing*: Ann Borowiec, Barbara Ras, Rory Iacoponi.

Key Club

First row: Larry Sher, David Tabachnik, William Preece, Andrew Chlebus, Frederick Wojtkunski; *second row*: Eldred Whynot, Gerry Hahn, Carl Lindell, Jerry Lyonnais; *third row*: Michael Linehan, Edward Glicksman, Bruce Crompton, Herbert LePage, Thomas Coish.

"Life consists of mutual service"

The Key Club, sponsored by the New Bedford Kiwanis Club, is composed of over thirty members from all three classes. Its motto, "We Build," is exemplified in its strengthening of character and its service to the school and community.

A main goal of this year's club was the raising of money for scholarships. Fund raising projects included the annual Faculty Game and a folk music concert by the Tavern Door Singers. The members participated in service projects by assisting at school functions, working in canned food charity drives and by sponsoring the traditional bonfire on the eve of the Durfee football game.

President ..... William Preece

Vice-President ..... Andrew Chlebus

Secretary ..... Frederick Wojtkunski

Treasurer ..... David Tabachnik

Advisor ..... Mr. Robert A. Gilkey

Student Council

First row: Andrew Chlebus, Kathy Arruda, Joy Boivin, Elizabeth Pimentel, Michael Linehan; *second row*: Betty Piekut, Isabel Lewis, Joann Ashley, Ann Karras; *third row*: Beverly Francis, Cynthia Bakerink, Maria Duarte.

The Student Council is an active organization which serves as a vital link between the faculty and the students at N.B.H.S. The twelve Senior members were elected by their class as representatives.

This year the Student Council wrote a constitution for the Student Court and adapted the "Student Handbook," ("Little Red Book"). It also established a Suggestion Box to make it easier for students to express their opinions. Many of these suggestions and complaints were brought to the attention of the administration. The Student Council sold book covers and soda at the basketball games, and they were responsible for putting on an auditorium period.

President ..... Michael Linehan

Vice-President ..... Joy Boivin

Secretary ..... Kathleen Arruda

Treasurer ..... Elizabeth Pimentel

Advisor ..... Mr. Frederick Cole

Alpha Debating Society

"Speak in a monstrous little voice"

The membership of the Alpha Debating Society was open to any interested student. The club participated in League debates sponsored by the Narragansett Interscholastic Debating League. The members made field trips to debating workshops such as the one sponsored by Boston College in November. The club also sponsored a quiz similar to College Bowl at an assembly period.

President ..... Louise Saltus

Vice-President ..... David Tabachnik

Secretary ..... Melissa Foreman

Treasurer ..... Donald Wassall

Advisor ..... Mr. John Borowicz

Seated: Jane Jozefek, Louise Saltus, Carol Sorenson; *standing*: Mike Souza, José Gomes, David Pires, David Tabachnik.

Alpha Staff

Left to right: Linda Moniz, Susan Davis, Gregory Freitas, Betté Pimentel.

Editor-in-Chief ..... Sheila Simmons

Associate Editors ..... Linda Moniz, Betté Pimentel

Secretary ..... Joan Pyteraf

Business Manager ..... Susan Davis

Advisor ..... Mr. Robert Marland

The purpose of "Alpha" was to stimulate interest in literary endeavors among N.B.H.S. students. Its staff had no difficulty in achieving their goal.

Our literary magazine gave students interested in writing a chance to express themselves. This year's program included the publication of their annual magazine and the sponsoring of the Kaleidoscope of Talent program in which the faculty participated.

First row: Charlotte Costa, Susan Davis, Linda Moniz; *second row*: Louise Saltus, Ruth Feldman, Susan Grace, Betté Pimentel; *third row*: Ann Borowiec, Susan Genereux, Beverly Francis; *fourth row*: Maria Duarte, Linda Bjornov, Jean Cunha, Jane Jozefek; *fifth row*: Michael Weedall, Thomas Coish, Robert Devlin.

Crimson Courier Staff

"Carrier of news and knowledge"

The school newspaper, the "Crimson Courier," is published by the Latin Club. It presents members the opportunity to write and experience in assembling a news publication. The staff in turn presents the student body enjoyable accounts of the details behind school events. The hard work of the staff resulted in an excellent presentation of editorials, interviews, humor, club information and sports news.

Editor-in-Chief ..... Jane Jozefek

Editorial Staff ..... Maria Duarte, Elizabeth Pimentel, Susan Davis

Business Manager ..... Robert Devlin

Advisor ..... Mr. Frederick Nidzgorski

First row: Susan Davis, Jane Jozefek; *second row*: Maria Duarte, Betté Pimentel.

Future Teachers of America

First row: Marcia Taylor, Susan Oliveira, Susan Morey, Judith Roy, Donna Morris, Laura Heroux; *second row*: Susan Ellis, Ann Regis, Ann Letendre, Kathy Arruda, Elizabeth Wood; *third row*: Judith Powers, June Ferreira, Deanne Mailhot, Carl Cruz; *fourth row*: Ruth Cordeiro, Martha Seed, Dianne Faber, Dianne Tunstall.

First row: Diane Theodore, Diane Brisson, Diane Thomas; *second row*: Sandra Adams, Marilyn Blair, Elaine Chamberlain, Merle Cohen, Kristine Sylvia; *third row*: Lois Crisman, Mary Ann Ponte, Linda Taber, Carol Sorenson, Linda Theodore.

President	Martha Seed
Vice-President	Peggy Huston
Secretary	Judith Roy
Treasurer	Susan Morey
Advisor	Miss Joan M. Park

"When I am forgotten,

. . . say I taught thee"

To encourage and inform students interested in teaching as a profession is the purpose of this organization. Through guest speakers, tutoring students and other activities, the members gain an insight into what teaching really is. This year packages were made up for charity at Christmas time as one of the projects. In addition, a field trip to Boston University was made by the members.

Future Nurses' Club

Seated: Sue Galligan; *standing*: Charlotte Costa, Donna Belli, Virginia Handy, Dorothy Motyl. Sue Pepin.

President	Susan Galligan
1st Vice-President	Dorothy Motyl
2nd Vice-President	Charlotte Costa
Secretary	Virginia Handy
Treasurer	Suzanne Pepin
Historian	Donna Belli
Advisor	Mrs. Isabel Simpson

"Man tends; God mends"

The purpose of the Future Nurses' Club is to acquaint girls with the nursing career. Field trips to various hospitals, speakers, and assisting in the school nurse's office were valuable experiences for these future nurses. The members also participated in projects at the West End Day Nursery, Savoy Rest Home, and made tray favors for St. Luke's Hospital.

First row: Carol Ledoux, Donna Otis, Carol Calado, Antoinette Teixeira; *second row*: Carol Paton, Gail Cowell, Hilary Forman, Ruth Feldman; *third row*: Kathy Ryan, Janyce Pickering, Juliet Johnson, Kathy Bures, Charlene Michaud.

First row: Rory Iacoponi, Daryl Thorpe, Kathy Mulroy, Debbie Donovan, Karen Israel, Dorothy Almeida; *second row*: Jo-Ann Rubinacci, Jane Souza, Sue Patnaude, Diana Lynch; *third row*: Carolyn Bollea, Edith Jenkinson, Gail Bence, Sheila Hartford, Linda Oliveira.

Latin Club

Left to right: Elizabeth Pimentel, Maria Duarte, Linda Moniz, Louise Saltus.

"O tempora! O mores! O the times! O the customs!"

President ..... Maria Duarte

Vice-President ..... Linda Moniz

Secretary ..... Louise Saltus

Treasurer ..... Betté Pimentel

Advisor ..... Mr. Frederick Nidzgorski

The Latin Club was formed for students wishing to enrich their study of the Latin language and Roman culture. Discussions, speakers and meetings with teachers constituted the club's activities.

The Latin Club also sponsored the N.B.H.S. newspaper, the "Crimson Courier," as well as cake sales and other projects. A scholarship was given to a deserving Latin student with the money received from these projects.

Left to right: Sue Davis, Tina Perperas, Daryl Thorpe, Pamela Souza, Kristine Sylvia, Paula Zajac, Edith McConville, Jean Cunha, Jane Jozefek, Cynthia Kowalski, Karen Israel, Beth Finkle.

Left to right: Diane Thomas, Carol Ledoux, Joyce Costa, Jean Cunha, Janet Santos, Louise Saltus, Cynthia Kowalski, Susan Morey, Christine Fernandes, Niki Dedopoulos, Jeannette Caron, Joann Ashley, Noe Medeiros, Renée Wood, Beth Finkle, Ann Borowiec, Marilyn Galuska, Beverly Francis, Eugene Ouimette.

French Club

Left to right: Fatima Hassan, Diane Faber, Kathy Ryan, Mike Souza.

"Vive la France"

The French Club promotes the study of the French language and the unique and fascinating culture of France. The members, comprised of French students, or those interested in France, listened to various speakers on topics of interest.

The club also sponsored a French oral contest and fund-raising projects were held for purpose of scholarship. A Christmas party and a hayride were social events the members enjoyed and which helped make the organization a worthwhile and enjoyable experience.

President ..... Dianne Faber

Vice-President ..... Fatima Hassan

Secretary ..... Katherine Ryan

Treasurer ..... Michael Sousa

Advisors ..... Mr. Conrad Levesque
Mrs. Jeanne Paradis

Allied Youth

Left to right: Jane Doyle, Carl Lindell, Judith Ball.

President ..... Jane Doyle

Vice-President of Membership ..... Ellen Blumberg

Vice-President of Projects ..... Carl Lindell

Vice-President of Socials ..... Judith Ball

Vice-President of Publicity Rita Rapollo

Advisor ..... Mr. Charles Robinson

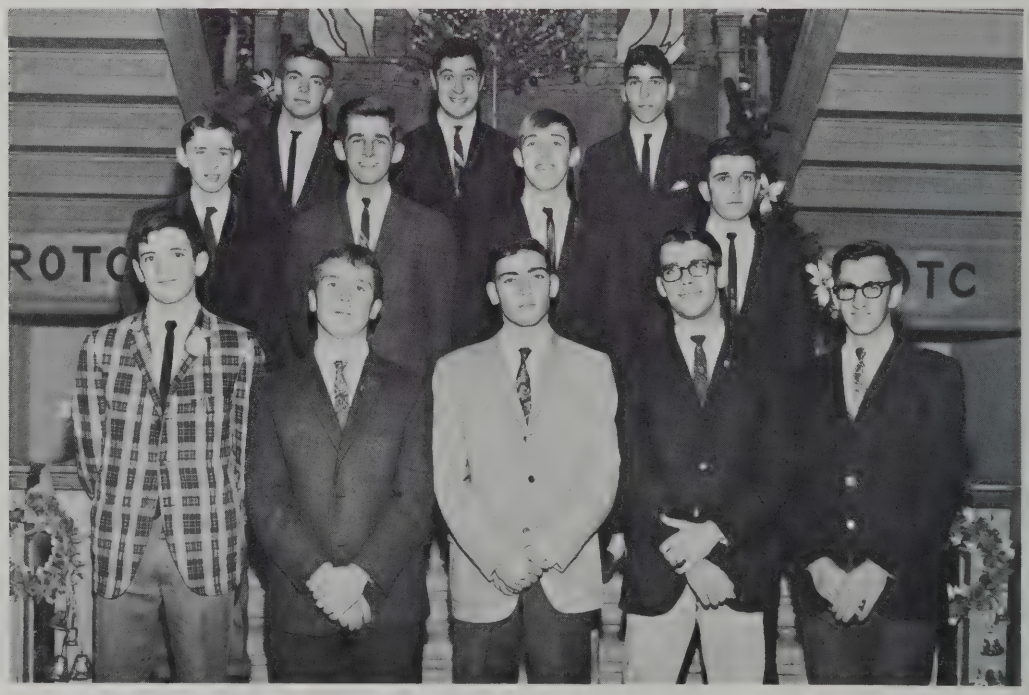

First row: William Baker, Gerald Hahn, Harold Spooner, David Pires, Edmund Salvador; *second row*: Noel Vander, Bruce Crompton, Eldred Whynot, Paul Couto; *third row*: Danny Moniz, Felipe Felipe, Arthur DeMello.

First row: Diane Theodore, Carol Lawrence, Mary Ann Ponte, Toy Chin, Susan Oliveira, Anne Perry; *second row*: Phyllis Feinstein, Jane Mello, Gail Cowell, Margaret Fortin, Antoinette Teixeira; *third row*: Elizabeth Wood, Rosemarie Pedro, Carol Langelier, Cynthia Jardin, Donna Otis; *fourth row*: Joyce Boulanger, Dabney Angelo, Ann Karras, Barbara Ras; *fifth row*: Paula Zajac, Judith Roy, Kathy Pisarczyk, Donna Morris, Diane Faber.

"Temperance is a bridle of gold"

The purpose of this organization was to prove to teen-agers that it is possible to participate in activities without drinking, smoking, or using narcotics.

A banquet was held in October for the old and new members to get acquainted. Projects this year included a cake sale in January and selling pencils inscribed with the 1966 football schedule. The money was used for scholarships and other important needs.

Many of the members attended the International Conference which was held in Halifax, Nova Scotia. The conference enabled the participants to learn what other posts were doing throughout the country and to become more aware of the true meaning of Allied Youth.

The highlight of the year was the annual presentation of Command Performance. This year's talent was excellent and the program was a success, a fitting climax for a profitable year.

First row: Janet Preece, Sharyn Doyle, Jean Perry, Elaine Samuels, Kathé Ziemba; *second row*: Joan Brown, Diana Lynch, Betty Hutchinson, Judith Powers, Joann Ashley; *third row*: Peggy Marcotte, Sue Ellis, Jeannette Caron, Carol Sorenson; *fourth row*: Edith McConville, Cynthia Brody, Niki Dedopoulos, Norma Cote, Debbie Chase; *fifth row*: Hilary Forman, Sheila Hartford, Ann Dillon.

First row: Tina Perperas, Betty Piekut, Kathy Mulroy, Debbie Veit, Pam Souza; *second row*: Jocelyn Armando, Laura Heroux, Kristine Sylvia, Isabel Lewis; *third row*: Lucia Silveira, Marilyn Blair, Janet Costa, Deanne Mailhot; *fourth row*: Kathy Arruda, Ann Borowiec, Linda Theodore.

Traffic Squad

First row: Joy Boivin, Laura Frias, Dawn Ferdinand, Cheryl Duarte, Linda Taber; *second row*: Ray Roderiques, Gail Coleman, Suzanne Pelletier, Lucille Paradis; *third row*: Brian Fernandes, Bruce Crompton, Stephen Paiva, Kenny Ramos; *fourth row*: Antonio Sylvia, Don Cook, Manuel Carreiro, James Ribeiro, José Gomes.

The Traffic Squad is an essential part of the student government at N.B.H.S. Members are chosen on the basis of honor and trust, and serve impartially to maintain order and discipline in corridors, cafeteria and during assembly periods. The members also have duties in Student Court concerning any traffic slip issued.

Chief ..... Manuel Carreiro

Assistant Chiefs ..... José Gomes, Don Cook, Cheryl Duarte, Linda Taber

Lieutenants ..... Gail Coleman, Tony Sylvia, Ray Roderiques

Sergeant ..... William Ras

Advisor ..... Mr. Paul Maty

Student Court

The Student Court was the judiciary branch of the student government and its responsibility was to deal with offenses against the school traffic laws. Students receiving traffic slips were brought before the court, which met every Friday, and could either defend themselves or have their case presented by the Defense Attorney. The Court issued verdicts and pronounced sentences to the guilty, ranging from a light reprimand to a suspension recommendation. The faculty advisor, Mr. Taylor, was present to supervise the sessions and help with any problems.

Judges ..... Candy Souza, Stephen Paiva

Defense Attorney ..... Arthur de Mello

Prosecuting Attorney ..... Manuel Carreiro

Asst. Prosecuting Attorney ..... Don Cook

Probation Officer ..... Jean Rogers

Clerks ..... Phyllis Esteves, Antoinette Texeira

Jurors ..... Joseph Rose, Renay Ramos, Deborah Donovan, Susan Patnaude

Advisor ..... Mr. Amos Taylor

First row: Manuel Carreiro, Candy Souza, Stephen Paiva, Don Cook; *second row*: Antoinette Teixeira, Debbie Donovan, Susan Patnaude; *third row*: Sheryl Ferreira, Phyllis Esteves, Joseph Rose, Jean Rogers, Renay Ramos.

Reserve Officers Training Corps

First row: Carl Kazen, Michael Soares; *second row*: Douglas Parker, Daniel Barboza, John Martin, Glenn Machado, David Vaughan; *third row*: Alan Lowe, Edward Stephens, Richard St. Pierre, Roy Masse; *fourth row*: James Shepley, Robert House, William Reynolds; *fifth row*: Peter Hammond, Gregory Jones, Leonard Gruwell, Richard Gorczyca, José Gomes.

Battalion Commander	Lt. Col. Michael A. Soares
Staff-Executive Officer	Major Carl F. Kazen
Administration	Capt. Peter W. Hammond
Security	Capt. Leonard Gruwell
Training and Operations	Capt. Richard Gorczyca
Supply	Capt. David Vaughan
Publicity	1st Lt. Glenn Machado
Attendance	Sgt. Major Ryan Sylvia
Advisors	Major David Schofield, Sgt. Robert Morrison

The R.O.T.C. was conducted to present young men a program of basic military training. Instruction in military courtesies, weapons, and tactics prepared the cadets for college R.O.T.C. and careers in the armed forces. Through the sponsorship of the Department of the Army, each cadet increased his pride, patriotism, and self-discipline.

R.O.T.C. members undertook various other projects including a book collection for the patients at the Newport Naval Hospital and a soap drive for the soldiers in Vietnam. The highlight of their activities was the annual R.O.T.C. and Gams Ball in December.

First row: Leonard Machowski, Robert Soucy, Roy Masse, Glenn Machado, Daniel Barboza, Arnold Grace, David Vaughan, Carl Cruz, Edmund Salvador, Harold Spooner; *second row*: John Martin, Richard Gorczyca, Leonard Gruwell, Peter Hammond, Carl Kazen, Michael Soares, Edward Stephens, William Born, Leonard Lussier, James Shepley, José Gomes; *third row*: Maurice Labine, Richard St. Pierre, William Reynolds, Gregory Jones, Frederick Gonet, Ellsworth Gibbs, Robert Pires, John Hayden, Joseph DeBoise, Robert House, Douglas Parker, Alan Lowe.

Girls Auxiliary Military Service

Left to right: Bernice Duarte, Jean Rogers, Brenda Gomes, Doreen Lopes, Michelle Canterbury, Rose Marie Sylvia, Barbara Pleasant, Kathleen Leitao; *center*: Shirley Andrade.

Battalion Commander	Lt. Col. Michelle Canterbury
Executive Officer	Major Doreen Lopes
Adjutant Officer	Irene Roderiques
Security Officer	Capt. Rose Marie Sylvia
Plans and Training Officer	Capt. Barbara Pleasant
Supply Officer	Capt. Kathleen Leitao
Company Commanders	Capts. Brenda Gomes, Jean Rogers, Bernice Duarte
Company Executive Officer	Lt. Shirley Andrade

Once again the GAMS Corps has had a successful year. Their objectives were to emphasize habits of orderliness and precision, and to instill discipline. The GAMS were given opportunities to accept responsibility and leadership, and to serve their community and school. They participated in a ushering detail at the dedication of the Parker Street School, solicited for the Muscular Dystrophy Campaign, and ushered for N.B.H.S.'s Open House. They were awarded the first place trophy for the best marching unit in the Tri-Town Parade held in Mattapoisett on Veterans Day. The Military Ball, held jointly with the R.O.T.C., was a great success.

Herodotus Club

First row: Edith McConville, Karen Israel, Rosemarie Pedro; *second row*: Pamela Souza, Beth Finkle, Tina Perperas.

President ..... Karen Israel

1st Vice-President ..... Edith McConville

2nd Vice-President ..... Rosemarie Pedro

Secretary ..... Tina Perperas

Treasurer ..... Pam Souza

Advisor ..... Mr. Edmund Tavares

The Herodotus Club this year was a supplement to the History Department. Discussions, simplifying tape programs, and field trips were main activities of the club.

The Herodotus Club received a certificate from the state of Massachusetts for their effort in the "Get Out to Vote" campaign.

Left to right: Noel Vander, Eugene Ouimette, Alan Goldberg, Joycelyn Armando, Deborah Chase.

Dramatic Club

First row: Deanne Mailhot, Diane Tunstall, Edith McConville, David Witkowicz, Francis Martins; *second row*: Mary Ann Soares, Cynthia Brody, Susan Grace, Eleanor Santos, Kathleen Sylvia, Manuel Carreiro, Rose Marie Sylvia, Mary Santos; *third row*: Deborah Chase, Carole Daniel, Katherine Bures, Susan Galligan, Alan Brown, Susan Johnson, James Roberts, Mariette Savoie, Carolyn Novick, Mary Furness, Anne Perry, Christine Abramczyk, Charlotte Cesolini, Linda Theodore, Judy Balut, Marilyn Blair, Paulette Moniz, Kathleen Carreiro, Patricia Hyland; *fouth row*: Eugene Aillery, Philip Perry, Lawrence Johnson, Paul Roy, Elizabeth Pimentel, William Baker, Dianne Faber, Susan Haddock, Kathy Green, Rosemary Midura, Diane Thomas; *fifth row*: Paul Monteiro, John Querim.

Left to right: Rita Souza, John Querim, Paul Monteiro, William Baker.

President ..... John Querim

Vice-President ..... Paul Monteiro

Secretary ..... Rita Souza

Treasurer ..... William Baker

Advisors ..... Miss Catherine Foye, Miss Beverly Bizzaro

"The play's the thing"

The members of the Dramatic Club had an opportunity to develop their talents in this year's annual production, *You Can't Take It With You.* They became familiar with the glamour of the theater, not to mention the many, many hours of rehearsal. Other activities in which the members participated were a theater trip to Boston and the Arts Festival at Boston College.

American Field Service

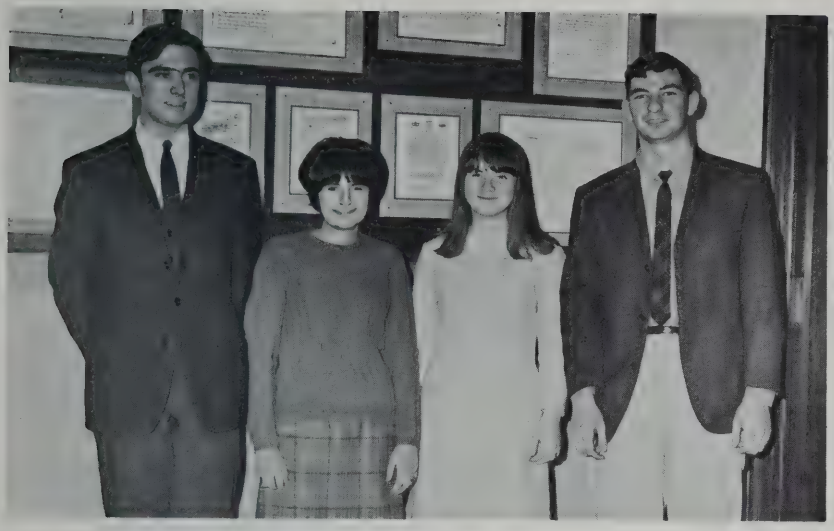

Left to right: Mario Costa, Mary Ann Ponte, Rosemary Midura, Eugene Ouimette.

President ..... Rosemary Midura

Vice-President ..... Eugene Ouimette

Secretary-Treasurer ..... Mary Ann Ponte

Advisor ..... Miss Pauline Rainville

"It's a small world after all"

The people of the world are being drawn closer together by the modern methods of transportation and communication. To promote these close relations through understanding is the purpose of A.F.S. The organization sponsors exchange students from America and welcomes foreign students to our schools. The New Bedford High School Chapter of the A.F.S. was proud to welcome Mario Costa to the Class of '67. A student from the Republic of Argentina, Mario actively participated in functions held by the A.F.S.

Eugene Ouimette, vice-president of the organization, had the opportunity to spend six weeks in West Germany under the A.F.S. program.

First row: Joan Brown, Eleanor Santos, Jean Perry, Susan Oliveira, Charlotte Costa; *second row*: Dorothy Motyl, Carol Paton, Linda Taber, Karen Israel, Cheryl Duarte; *third row*: Ann Borowiec, Jean Cunha, Paula Zajac, Betté Pimentel; *fourth row*: Dennis Coito, Howard Harrell, Noe Medeiros, Michael Sousa.

Portuguese Pan-American Club

First row: Liane Couto, Jean Ventura, Leta Vaillancourt, Sandra Alves, Eleanor Santos, Donna Ramos; *second row*: Delia Medeiros, Rosemarie Mello, Carol Calado, Cheryl Duarte, Christine DeMello; *third row*: Paulette Moniz, Barbara Santos, Shirley Jenkinson, MaryAnn Soares, Antoinette Teixeira, Silvia Silva; *fourth row*: Michael Sousa, Stephen Paiva, Noe Mediros, Bill Ras.

Left to right: Mary Santos, Steve Folger, Maurice Tripanier, Manuel Carreiro.

"A união faz a força;
In union there is strength"

The Portuguese Pan-American Club is open to all students interested in the history and culture of our neighbors in South and Central Americas. The purpose is to promote better relations between the people of both Americas. It is an active organization which participates in many school projects.

To celebrate Pan-American Day, the club presented a South American Program which was enjoyed by faculty and students alike.

The Pan-American outing, attended by members and invited guests, was the highlight of their social activities this year.

President	Manuel Carreiro
Vice-President	Steve Folger
Secretary	Mary Santos
Treasurer	Maurice Tripanier
Advisor	Mr. Ronald Medeiros

Left to right: Michael Sheehan, Michael Pelletier, Thomas Coish Roland Jackson.

Science Club

President ..... Michael Sheehan

Vice-President ..... Roland Jackson

Secretary ..... Anthony Senna

Treasurer ..... Mike Pelletier

Advisor ..... Mr. William Markey

The Science Club, under the direction of Mr. Markey, is an organization dedicated to the exploration of the physical sciences. The members of this club have the opportunity of using the school's television, telescope, and other technical equipment. The organization provided for the students to gain knowledge of science and to meet other students who shared their interests.

Biology Club

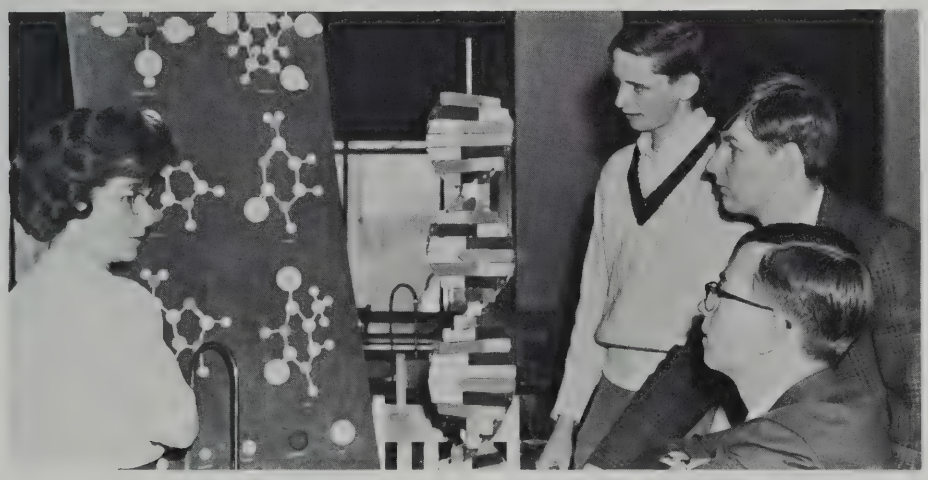

Left to right: Mrs. Sherbino, Noel Vander, Rodney Miles, Howard Harrell.

President ..... Rodney Miles

Vice-President ..... Michael Nunes

Secretary ..... Amy Chachitz

Treasurer ..... Barry Bernard

Advisors ..... Mrs. Virginia K. Sherbino, Mr. Antone G. Brum

The Biology Club was a group of students interested in the many different aspects of biology. This fall, they attended a series of lectures on Marine Biology and Oceanography given by a professor from S.M.T.I. Their busy calendar also included a field trip to a local greenhouse, a trip to the Boston Museum of Science and the Planetarium, and a visit to the Aquarium at Woods Hole.

All of these activities served to broaden the knowledge of its members making it a very profitable year.

Majorettes

Left to right: Jayne Kivowitz, Janice Redfern, Jane Mello, Diana Briden, Betsey Wojcik, Pat Highland, Janyce Pickering, Kathy Green, Carol Mpontsikaris, Toni Almeida; *kneeling left to right*: Susan Sorenson, Heidi Parker, Marlene Smith.

Head Majorette ..... Patricia Hyland

Advisor ..... Miss Hope McFadden

The expert twirling of the sparkling batons by these attractive young ladies gave evidence of their many hours of practice. Their red and white uniforms were a colorful addition to the football games and rallies. A group of boys, coached by the majorettes, demonstrated their appreciation and that of the students by performing a baton twirling routine at the Durfee rally. In addition to these services, the school spirit they displayed throughout the year was a fine example for the student body.

N.B.H.S. Band

"Music is feeling then, not sound"

Over seventy crimson-uniformed members of the New Bedford High School Band again actively served the school throughout the year. Its presence added color and excitement to each of the football games. The Band also served the school at assembly programs and rallies. The spirit of the school was demonstrated by the Band at local civic parades.

In spite of its busy schedule, the members organized a Stage Band. By working and rehearsing after school hours, this band formed a repertoire of popular arrangements.

Advisors ..... Mr. Roland Bessette,
Mr. Jarvis Medeiros

ELIZABETH PIMENTEL
Drum Majorette

First row: Sue Isherwood, Jane Bourbeau, Yvette Parent, Carolyn Correia, Howard Harrell, Michael Weedall, Joel Wales, Eddy Bernato, Marianne King, Jeanne Roberts, Claudia Jennings, Anne Adamowicz; *second row*: A. Bonner, Eileen Fox, Francis Martins, Clifton Gauthier, Allen Lake, Earl Correia, Peter Nanos, Wesley Magoon, Paul Cardullo, Neil Smedstad, Brian Arsenault; *third row*: John Pritchard, Edward Silva, Gerald Costa, Mike Gula, Robert Hilton, Mike Santos, Albert Levasseur, James Furtado, Mike Amaral, John Santos, Thomas Vera; *fourth row*: Steven Dias, Paul Rodriques, Charles Jack, Carl Souza, Walter Oliver, Daniel Jones, Steven Moniz, Richard Baptist, Andrew Chlebus, Robert DeBrosse, Dennis Perreira; *fifth row*: David Tabachnik, William Preece, Danny Vaz, Alan Brown, Carl Lindell, Bryan Salgado, Aniceto Gonsalves, Bruce Perler, Gabe Souza, Bruce Silva.

Mathematics Club

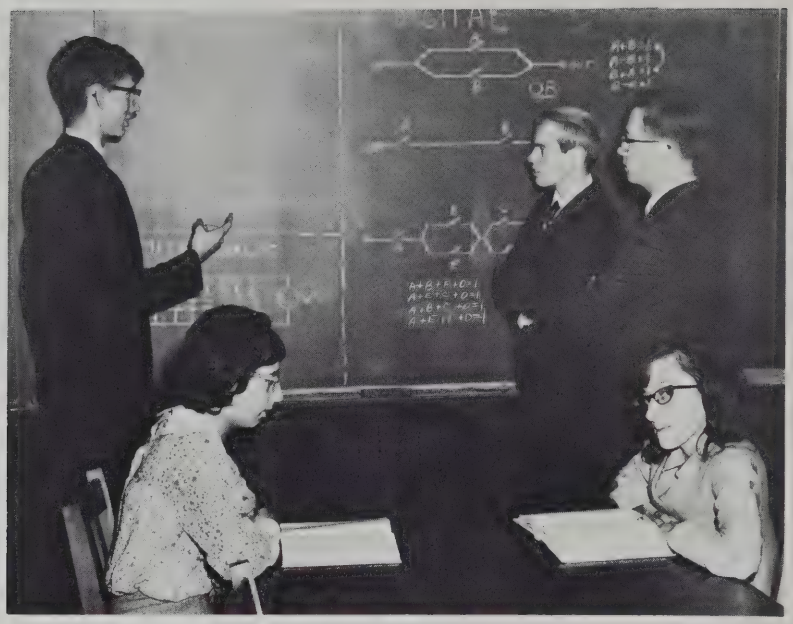

Left to right: Michael Linehan, Diane Thomas, James Gagnon, Howard Harrell, Diane Brisson.

Under the guidance of Miss Ruth Perry, the Math Club members expanded and shared their knowledge of mathematics. It was very much a "do-it-yourself" organization, in which the members lectured and instructed each other on various mathematical topics.

Engineers' Club

Alan Brown

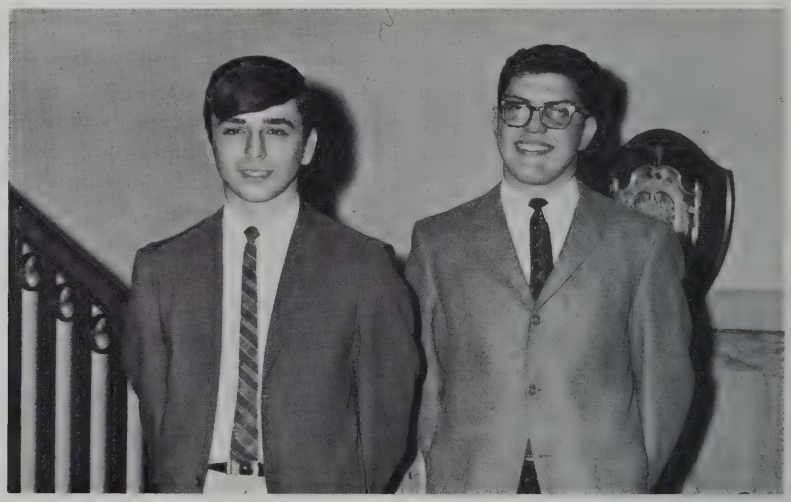

Left to right: Gregory Freitas, David Brown.

President ..... David Brown

Vice-President ..... Gregory Freitas

Treasurer ..... Alan Brown

The Engineers' Club was designed to develop a better understanding of engineering as a career. Members were able to observe the wonders of automation and the progress of industries by visiting various local businesses.

Chess Club

Left to right: David Pierce, Jeffrey King, William Nesse, David Pires, Bill Kalogredis.

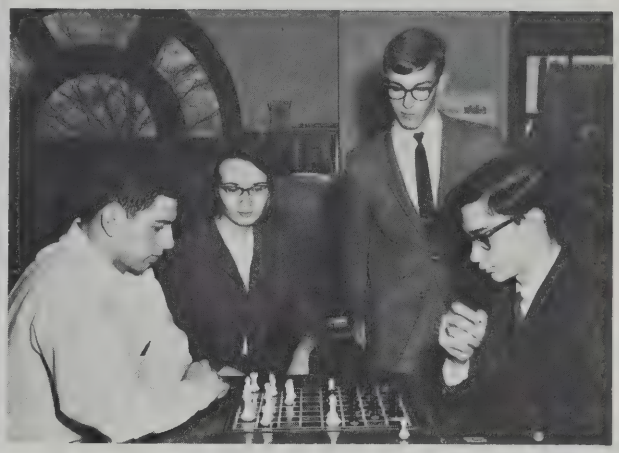

Left to right: Michael Wright, Jane Jozefek, William Sherman, Robert Dufour.

The Chess Club members met once a week, competing against one another in scheduled matches. The best players also played other schools, such as Stang, Durfee, and Holy Family, in interschool contests.

President ..... William Nesse

Treasurer ..... Vasilios Kalogredis

Secretary ..... Jane Jozefek

School Savings Staff

Left to right: Andrew Chlebus, Charles Gaudreau, Jane Doyle, Carol Elias, Paula Zimon, Ann Isserlis, *chairman*.

Handbell Choir

Left to right: Joan Vaughan, Jeannette Caron, Carol Sorenson, Christine Fernandes, Martha Seed, Michael Pumilia, Mariette Savoie, Susan Haddock, Gail Bence, Elinor Souza, Carole Daniel.

These students spent many hours mastering the special technique and precision needed to play the bells. The result was a unique and beautiful music which added to the Christmas and Spring concerts.

Organ Club

First row: Suzanne Pelletier, Philip Perry, Mary Santos, Susan Haddock, Mariette Savoie; *second row*: Christine Fernandes, Lawrence Johnson, Francis Martins, Elinor Souza.

The members consisted of students sharing a common interest in organ music. The president, Sue Haddock, was our accomplished organist during assembly periods. Each member had an opportunity to familiarize himself with the organ. Activities included visits to churches in the area to examine different organs, which were also demonstrated. Guest artists were also invited to perform for the Organ Club and the student body.

President	Susan Haddock
Vice-President	Joan Vaughan
Secretary	Susan Pelletier
Treasurer	Larry Johnson
Advisor	Mrs. Katherine Castino

First row: Susan Johnson, Susan Galligan; *second row*: Elizabeth Bixler, Susan Haddock, Mariette Savoie; *third row*: Alan Brown, Christine Fernandes.

District Participants

In the Fall of each year, musicians and singers from all over Southeastern Massachusetts audition for the District Chorus, Band, and Orchestra. Those who rank highest are invited to take part in a weekend of practice and work as a group. This year these activities took place in Stoughton, Mass. The weekend was completed with a single concert by the three groups combined.

Stage Band

First row: John Pritchard, David Fernandes, Paul Cardullo, Neil Smedstad; *second row*: James Furtado, Earl Correira; *third row*: Alvin Bonner, Gabe Souza, Bruce Silva; *Bass*: Alan Brown; *Drums*: Mike Weedall; *Advisor*: Mr. Jarvis Medeiros.

New Bedford High Band made its first attempt at popular music with its newly formed Stage Band. Selected members of the band were brought together to concentrate on dance and jazz music. Mr. Medeiros, the band's conductor, hopes to use the band at various school activities.

Vocal Music

AUDITORIUM CHORUS

First row: Toy Chin, Elinor Souza, Betty Hutchinson, Susan Johnson, Mariette Savoie, Susan Haddock, Angela Araujo; *second row*: Marilyn Galuska, Katharine Ryan, Martha Seed, Christine Fernandes, Cynthia Kowalski, Nancy Saulnier; *third row*: Michael Pumilia, Joseph Scammons, Steven Hope, Robert Jeffrey, Edward DaRocha, Edmund Salvador, Bruce Plummer; *fourth row*: Alan Brown, Dennis Houtman.

Directors ..... Miss Janet Ratcliffe,
Mrs. Katherine Castino

"Song is untouched by death"

The Music Department gave many talented and interested students an excellent opportunity to develop their musical abilities. A wide variety of choirs and classes were offered to the students. Music Appreciation, Girls' Chorus, and the Male Chorus were supplemented by groups of especially gifted students: Selected Choir and the Auditorium Chorus. While Selected Choir entertained at many different functions in the community, the Auditorium Chorus sang at each assembly contributing much to the pleasure of the audience. Each year the Music Department outdoes itself in the annual Christmas and Spring concerts, and this year exceptionally fine programs were given by the combined choruses.

SELECTED CHOIR

First row: Augusta Candido, Charlene Fernandes, Linda Macek, Joanne Vezina, Judy Roy, Donna Morris; *second row*: Donna Chase, Susan Johnson, Susan Galligan, Mariette Savoie, Susan Haddock, Sharon Britto; *third row*: Betsy Bixler, Judith Kaeton, Martha Seed, Christine Fernandes, Katharine Ryan.

BOYS' CHOIR

First row: Raymond Roderiques, Edward Verissimo, Bruce Plummer, Robert Jeffrey, Alan Brown, Bruce Crompton, John Smith, Dennis Houtman; *second row*: David Avila, Philip Perry, Armand Query, Steven Hope, Anthony Spooner, Mark Wrigley, Serry Mello, Gary Alegri.

Student Assistants

WEST OFFICE AIDES

Seated: Rosemarie Mello, Janice Borges, Mrs. Amaral, Shirley Jenkinson; *standing*: Isabel Lewis, Joyce Martin, Silvia Silva, Christine Abramczyk, Sandra Alves, Judy Balut, Barbara Santos, Linda Taber, Joy Boivin, Maureen O'Brien.

Throughout the year, these student assistants have been seen busily delivering bulletins and messages for the various offices. They aided the office personnel greatly through their service.

EAST OFFICE AIDES

Seated: Carolyn Novick, Dorothy Motyl, Carol Ledoux; *Standing*: Dabney Angelo, Carol Paton, Diane Jackson, Jayne Hathaway, Susan Pelletier, Maureen Medeiros.

MAIN OFFICE AIDES

Left to right: Robert Devlin, Bruce Silva, Carl Cruz, Lawrence Johnson, Gerard Lyonnais.

PUPIL PERSONNEL AIDES

Seated: Suzanne Ricard, Marcia Taylor, Jane Doyle; standing: Anne Perry, Brenda Gomes, Mary Furness.

Guidance Office Aides

SECRETARIES

Seated: Brenda DeMello, Delia Medeiros; *standing*: Donna Henry, Patricia Almeida, Diane Fernandes, Elizabeth Jorge, Margaret Fortin, Janice Bock.

JUNIOR COUNSELORS

First row: Brenda DeMello, Sandra Alves, Carole Daniel; *second row*: Susan Oliveira, Daryl Thorpe; *third row*: Suzanne Pelletier, Carl Cruz, Diane Jackson.

The Junior Counselors are representatives from each homeroom acting as a link between the students and the Office of Guidance and Placement. They distribute bulletins to the students, and aid in the filling out of student inventory cards.

The Guidance Office also has several girls who act as secretaries during their study periods. While they help with the filing and typing, they are also gaining valuable experience in office work.

Left to right: Eileen Bonneau, Marcia Taylor, Dawn Ferdinand, Janice Borges.

Library Aides

Left to right: Deborah Chase, Mary Santos, Charlotte Costa, Paula Zajac, Linda Taber, Diane Brisson.

Projectionists

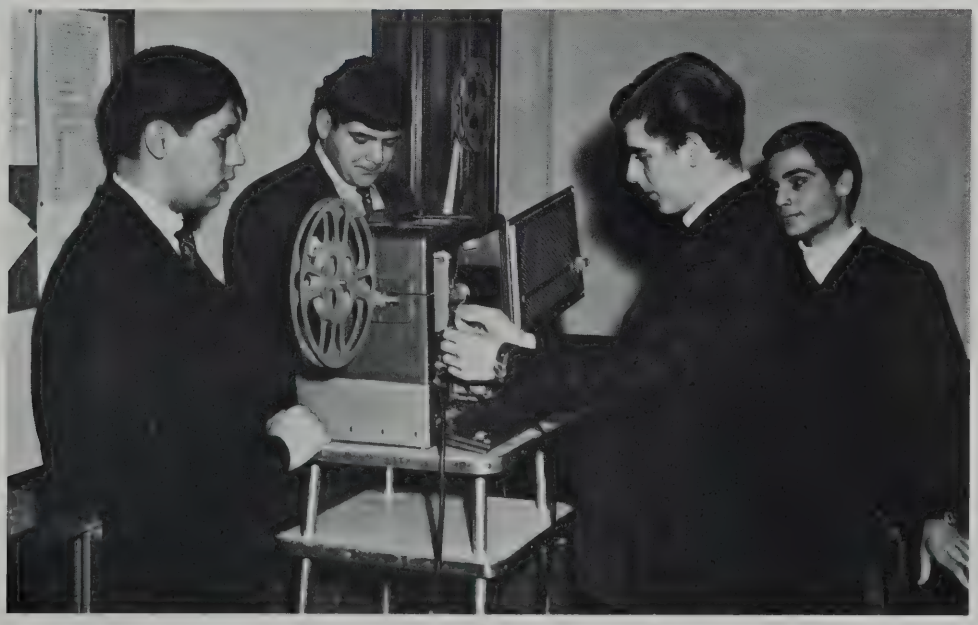

Left to right: Ronald Pacheco, Richard DeCotis, Brian Fernandes.

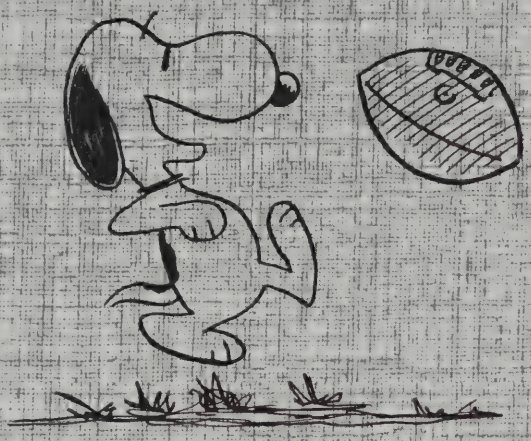

Sports

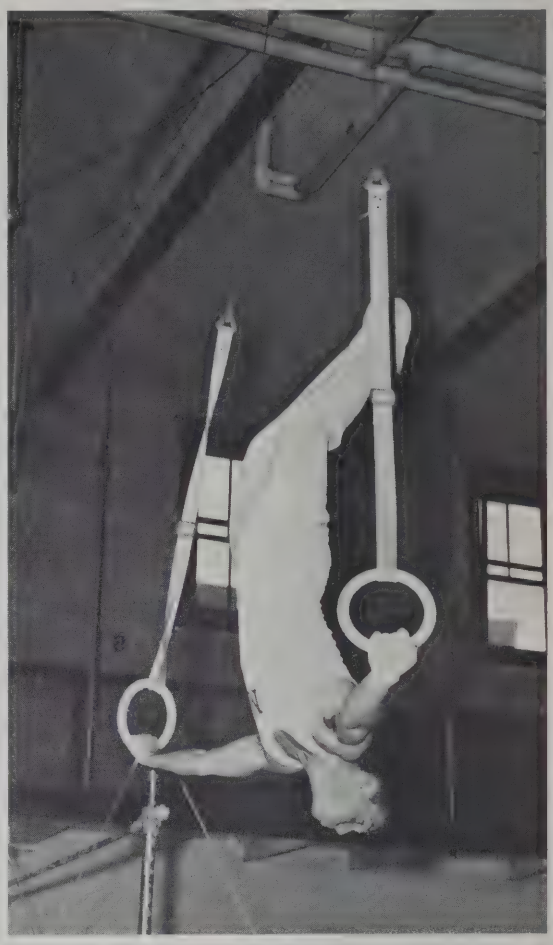

A good ball game is a test of skill, strength, and character; a good athlete, one who loses gracefully. Snoopy's Seniors of '67 and our Bright-eyed Beagle can handle both cases. Snoopy has lost gracefully 999 times and we've often been the victors, if only to balance the scales for Snoopy.

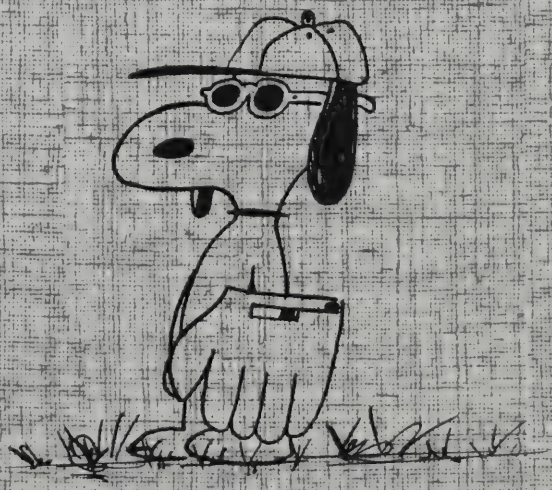

Left to right: Deanne Mailhot, Joyce Boulanger, Charlene Little, Kathé Ziemba, Christine Romanowicz, Joan Pyteraf, Kathy Sylvia.

Cheerleaders

"Victory, Victory," was the cry of the seven energetic cheerleaders. These seven girls plus gymnast, Tom Baptiste, spent much time perfecting cheers which, along with the tremendous school spirit, were displayed at rallies and games. The group was led by Kathy Sylvia and advised by Miss Hope McFadden.

An informal dance around Thanksgiving was sponsored by the girls. Betty Piekut was selected queen for the evening and Paul Machado was chosen king.

The cheerleaders of 1967 did a wonderful job of encouraging our athletic teams and keeping up school spirit.

NB

NB

NB

First row: Dawn Ferdinand, Roseanna Loureiro, Charlotte Cesolini, Joann Ashley, Janet Preece, Elaine Samuels, Susan Davis; *second row*: Laura Frias, Gail Speight, Brenda Gouveia, Roberta Furtado, Susan Haddock, Mariette Savoy; *third row*: Diane Jackson, Judith Powers, Janice Redfern, Beth Finkle, Diana Lynch; *fourth row*: Lois Crisman, Ann Karras, Donna White, Jeannette Caron, Judith Ball, Carole Daniel; *fifth row*: Charlene Michaud, Ruth Cordeiro, Ann Regis, Gail Bence, Merle Cohen, Beverly Francis.

Pep Club

The Pep Club of 1967 enjoyed a busy season. Spreading spirit throughout the entire school, the club encouraged our various teams to do their best. Decorating the auditorium and school for football rallies and selling red and white "Crimson" football and basketball pins were among their activities. The girls were examples of the outstanding school spirit always present in the New Bedford High School.

The gigantic stuffed whale accompanied the Pep Club at the games and rallies as a visible symbol of the school spirit of the "Whalers." Made by Rosemarie Pedro and Edith McConville, it was a welcomed addition to this year's Pep Club.

Kneeling: Rosemarie Pedro, Edith McConville; *standing*: Betty Piekut, Isabel Lewis, Jane Doyle, Barbara Ras.

President ..... Barbara Ras

Vice-President ..... Isabel Lewis

Secretary ..... Betty Piekut

Treasurer ..... Jane Doyle

Advisor ..... Miss Hope McFadden

First row: Sue Oliveira, Ann Isserlis, Eleanor Santos Linda Barroll, Debbie Veit, Ruthie Feldman, Daryl Thorpe; *second row*: Susan Cantor, Jean Drucker, Carolyn Novick, Dorothy Motyl, Laura Heroux, Charlotte Costa; *third row*: Peggy Marcotte, Jane Hathaway, Kathy Mulroy, Joy Rice, Carol Paton; *fourth row*: Elaine Santos, Mary Ann Ponte, Christine Abramczyk, Kristine Sylvia; *fifth row*: Judy Roy, Angela Filippone, Beatrice Rodriques, Eileen Bonneau, Claire Lewis; *sixth row*: Christine Costa, Donna Morris, Dianne Tunstall, Sue Ellis, Maureen Medeiros; *seventh row*: Judy Balut, Marie Duarte, Elaine Chamberlain, Pamela Oliveira, Jane Souza; *eighth row*: Jean Cunha, Ann Borowiec, Kathy Pisarczyk, Lynn Fitzgerald, Paula Zajac.

First row: Carol Sorenson, Sandra Alves, Linda Burns, Maria Arruda, Susan Morey, Joyce Morey, Fatima Hassan; *second row*: Diane Theodore, Rose Mary Carramona, Barbara Santos, Paulette Moniz, Sharyn Doyle, Kathy Palmeira, Kathy Arruda; *third row*: Donna Henry, June Ferreira, Ann Cottrill, Jane Mello; *fourth row*: Carolyn Bollea, Vivian Dextraze, Rosie Nunes, Linda Rulison, Phylis Mitnick; *fifth row*: Pamela Roberge, Carolyn Leadbetter, Sue Johnson, Kathy Tighe, Kathy Ryan, Sue Galligan; *sixth row*: Sue Rinehart, Diane Botelho, Betsy Bixler, Janice Junier, Diane Buckley, Niki Dedopoulos.

President	Alan Brown
Vice-President	Gregory Freitas
Secretary	Noel Vander
Treasurer	William Baker
Advisor	Mr. Henry Saltzman

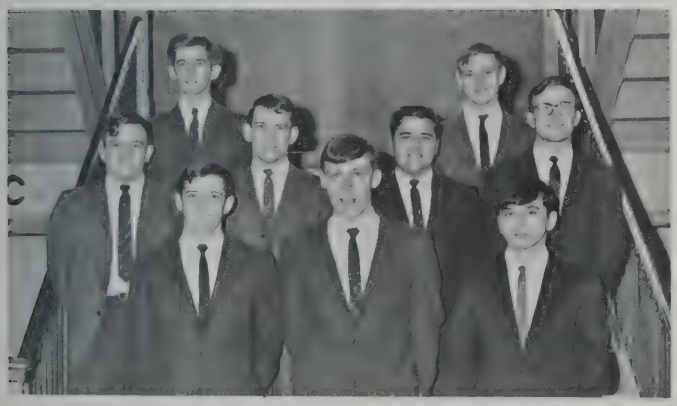

First row: William Baker, Alan Brown, Gregory Freitas; *second row*: Ray Roderiques, Robert Jeffrey, Daniel Barboza, Andrew Chlebus; *third row*: Bruce Crompton, David St. Aubin.

Beanie Boys

The Crimson Beanies had a very successful and active year. They helped a great deal to build enthusiasm and interest in the school's sports activities. They did this by selling countless numbers of spirit stickers. To help build support for the football and basketball away games, the Crimson Beanies co-sponsored busses to the games. These young men played an important part in helping to organize school rallies. There was always an increased feeling of pride when dozens of Crimson Beanies were recognized at games, both home and away. The boys did a great job of arousing school spirit in the student body and supporting all athletic endeavors.

First row: Gilbert Rua, Jerry Lyonnais, Egidio Mello, Herbert LePage, Robert Jorge, co-captain, Carl Loria, co-captain, Edward Glicksman, Paul Machado, Carl Amaral, Frederick Santos, Dennis Labelle; *second row*: Kenneth Rogers, Earl Carter, Gary Rodericks, Clarence Brooks, William Pratt, Charles Petitjean, William Sherman, Steve Augustine, Charles Lopes, Wayne Viera; *third row*: Kevin Frey, Daniel Riley, Raymond Bouchard; Edward Pequita, Thomas Farias, Jeffrey Davis.

Football

The New Bedford High football team, in a great comeback, came on strong to win four of their last five games, and it finished the season with a very fine 5-4-0 record. The fitting climax to an action-packed, exciting season for the Crimsonites came on Thanksgiving morning as they clinched a winning season with a dramatic last second score against arch rival, Durfee.

Other exciting contests were played against Newton and St. Peter's, taking Coach Bettencourt and his boys on their way to a winning campaign.

SCOREBOARD

Rindge Tech	20— 0
Weymouth	8—36
Brookline	12—22
Arlington	0—37
Watertown	28— 8
Brockton	0— 6
Newton	20—14
St. Peter's	20—13
Durfee	20—14

First row: Egidio Mello, Herbert LePage, Paul Frey, Robert Jorge, Carl Loria, Paul Machado; *second row*: Jerry Lyonnais, Gilbert Rua, Edward Glicksman, Frederick Santos, Carl Amaral, Jeffrey Davis.

Robert Jorge

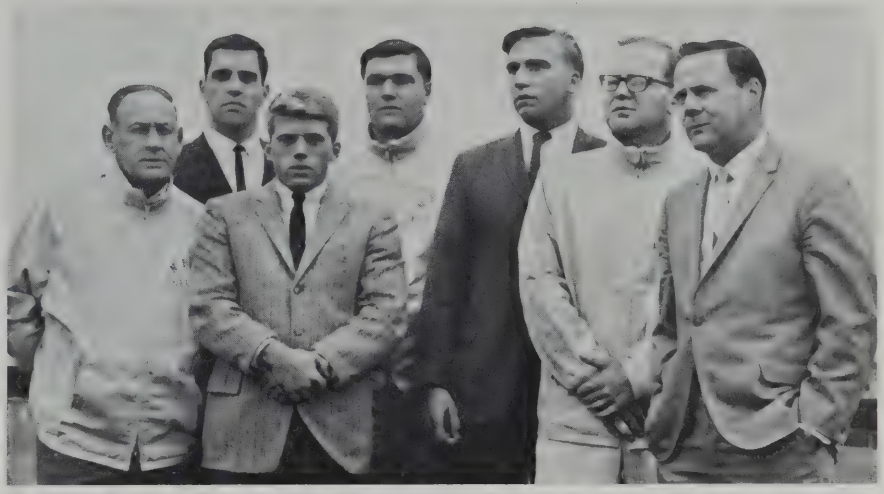

First row: James Hughes, Richard Barry, Jeffrey Riley, Louis Regis, Head Coach Joseph Bettencourt; *second row*: Richard Ponte, Mitchell Kuliga.

Carl Loria

Egidio Mello

First row: Ed Silva, Sam Galvam; *second row*: Mike Duarte, Victor Carreiro, Richard Nowak; *third row*: Mike Linehan, Mario Costa, Harold McGinnis.

Soccer

The New Bedford High soccer team had a brilliant season, capturing the Bi-State Soccer League title by winning all of its league games and in the process allowing their opponents only three goals.

Coach Oliver's boys topped off a most productive campaign by gaining the Eastern Massachusetts soccer crown. They also went on to win the Massachusetts State title, but due to a technicality the game was forfeited.

SCOREBOARD

Diman Voke	7-0, 3-0
Durfee	5-0, 2-0
Westport	3-0, 1-0
New Bedford Voke	7-1, 5-1
Attleboro	6-1, 5-0

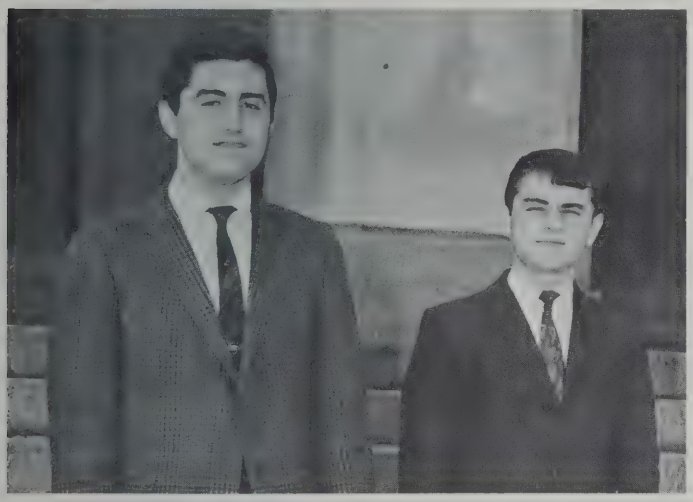

Coach Ray Oliver

First row: Anthony Richards, Michael Rose, Harold Stone, Edwin Livramento, Wayne Silveira, Jeffrey Smith, Anthony Chirigotis; *second row*: Coach Looney, Joe Livramento, Paul St. Pierre, Larry Simmons, Steve Pinto, Lawrence Sullivan, Antonio Costa, Stephen Cabral.

Cross Country

Coach Peter Looney's first year as cross country coach was a very fine one. His boys compiled a fine record in league competition, as they lost only one dual meet.

The cross country team topped off the season with impressive outings in both the League and State meets. In the League Championship Meet, the New Bedford High team finished in second place, and in the annual State Schoolboy Cross Country Championships, the team finished third in Class A competition.

Left to right: Edwin Livramento, Coach Looney, Wayne Silveira.

SCOREBOARD

Dual Meets

Coyle	26—29
Brockton	38—20
Bishop Stang	21—34
Taunton	24—42
Durfee	18—48

First row: Anthony Richards, Michael Rose, Harold Stone, Lawrence Simmons, Jeffrey Smith, Anthony Chirigotis; *second row*: Edwin Livramento, Coach Looney, Wayne Silveira.

RESERVED RESERVED

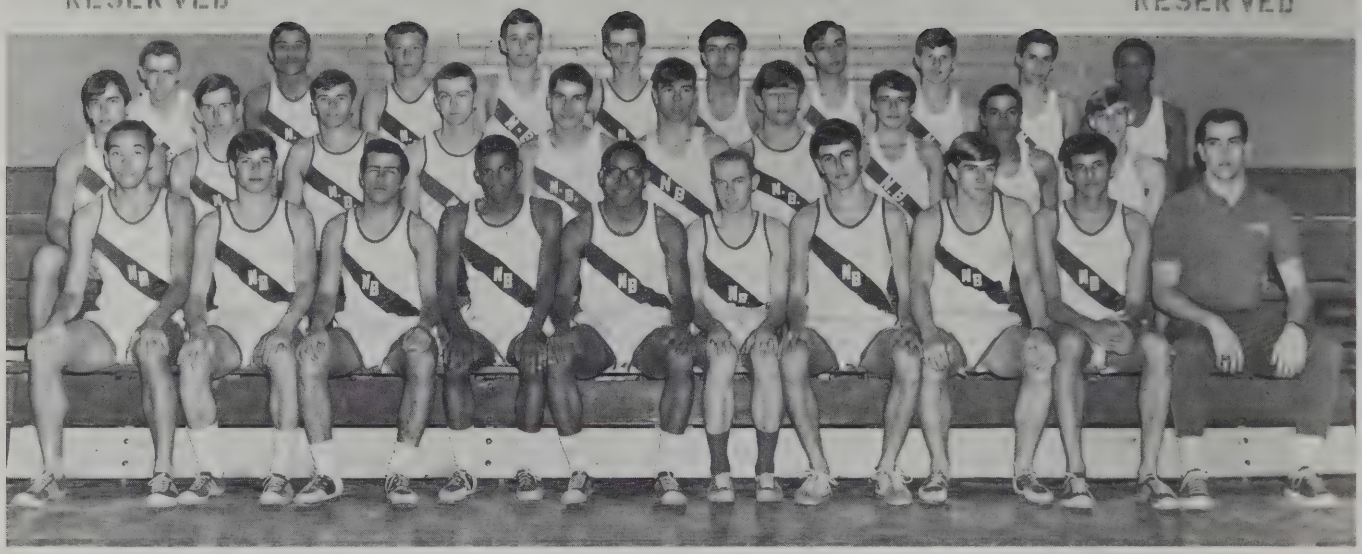

First row: Harold Stone, Larry Sher, Anthony Richards, Michael Rose, Joseph Nooth, James Gagnon, Wayne Silveira, Steve Mendrala, Helder daLomba, Coach Dick Ponte; *second row*: James Cisik, Leslie Marsh, Robert Chadwick, Larry Eccleston, Edmund Mikus, David Tetrault, Richard Pildis, Mark Wrigley, Tony Costa, Jeffrey Rhodes; *third row*: Paul St. Pierre, Peter Ramos, Mike Gentili, Bruce Wellington, Larry Sullivan, Lenny Silvia, Robert Rego, Stephen Knowles, Kevin Frey, Donald Mendes.

Track

Coach Ponte's Winter Track Team had a good season. It won two of its dual meets while losing only one. It fared quite well in both the State and League meets. In the State Meet it placed sixth and in the League Meet it came in second.

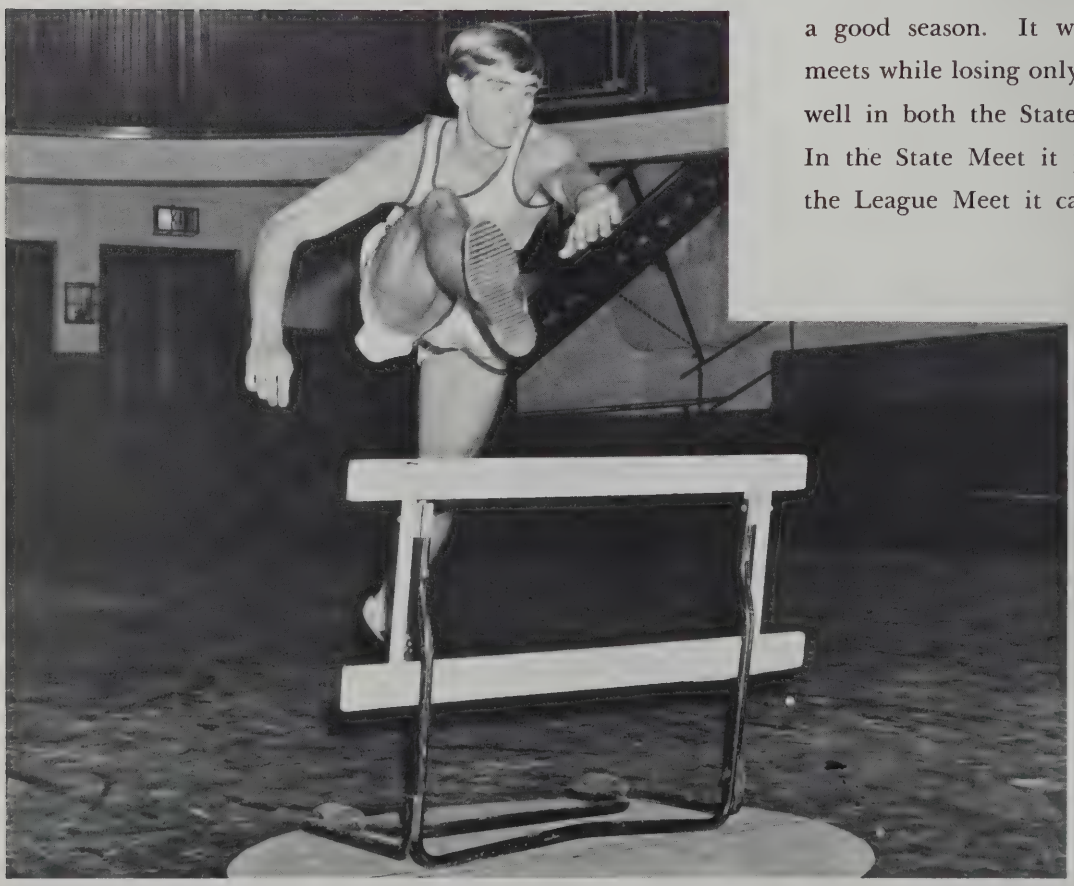

SCOREBOARD

Dual Meets

Coyle	44—37
Middleboro	59—22
Falmouth	31—55

Left to right: Michael Rose, Coach Dick Ponte, Joseph Nooth.

Left to right: Anthony Richards, Joseph Nooth, Steve Mendrala, Wayne Silveira, Helder daLomba, Harold Stone, Larry Sher, James Gagnon, Michael Rose, Coach Dick Ponte.

First row: Howard Katz, Richard St. Denis, Dennis Mello, Michael Lemieux, Russell Snow, Dennis Pereira, Neil England, Michael Wright, Ronald Tootle; *second row*: Coach Sylvia, David Bender, Wayne Sherbino, Richard Dumont, Dale Mahar, Wayne Pequita, Leonard Barrieau, Leonard Sylvia, Armand Query, Frederick Wojtkunski; *third row*: Maurice Lamonde, Carl Ashworth, Ira Israel, Lars Olsen, Lance Blanchette, Gary Rodriques, Raymond Tetreault.

Gymnastics

Coach Sylvia's Gymnastics team had a fine year, winning six contests while losing only three. It finished in second place in the Suburban League, as it compiled a 5-2 record against league foes. Among the more memorable meets of the campaign was the Arlington match, which the boys lost by only one-tenth of a point in a hard-fought battle.

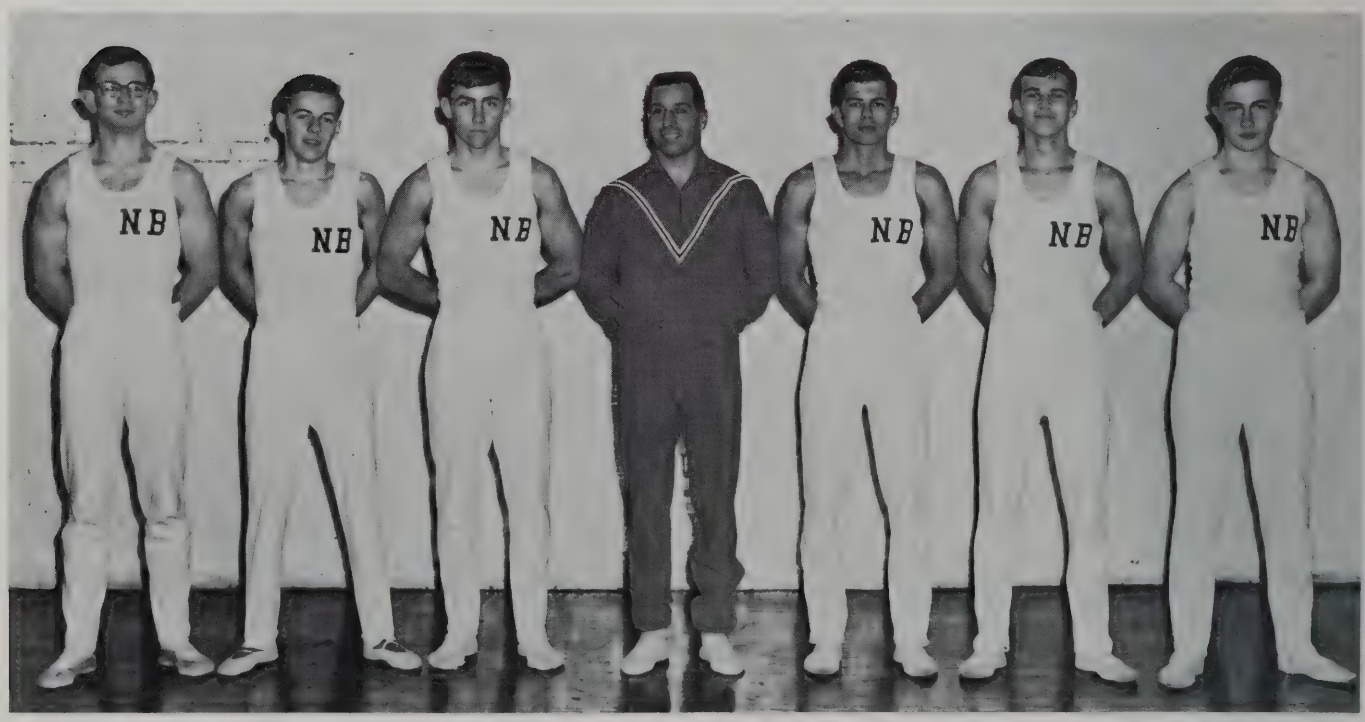

Richard St. Denis, Leonard Sylvia, Russell Snow, Coach Al Sylvia, Michael Wright, Neil England, Frederick Wojtkunski.

SCOREBOARD

Dennis-Yarmouth	88.5 — 85.9
Newton	107.6 —113.95
Weymouth	95.4 — 76.0
North Quincy	88.0 — 86.7
Wakefield	94.4 — 92.5
Brookline	97.05— 71.7
Watertown	95.75— 80.65
Arlington	88.75— 88.85
Dennis-Yarmouth	94.35—104.4

Neil England

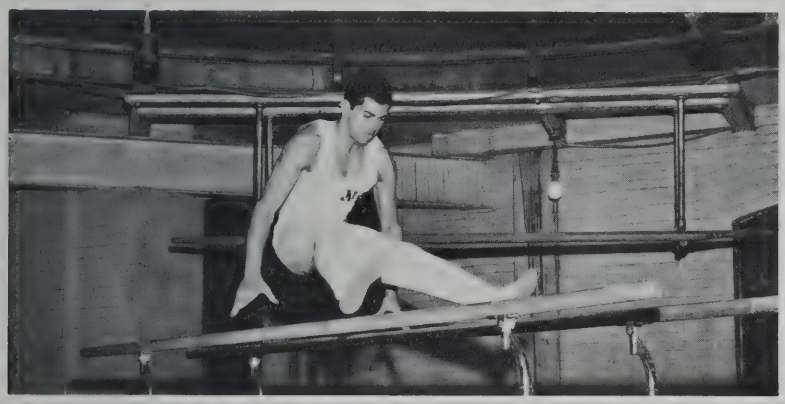

Michael Wright

Tom Baptiste

Russell Snow

First row: Glenn Machado, Peter Hammond, Gregory Jones; *second row*: Carl Kazen, Alan Lowe, Michael Soares.

Riflery

Coach Major David G. Schofield's rifle team had a fine season in 1967. It had a very difficult schedule including matches against several top college teams, such as Northeastern University and Boston College.

The highlight of the season was a first place finish in the Military Scholastic Category at the regional matches held at M.I.T.

Left to right: Gregory Jones, Peter Hammond, Glenn Machado, Michael Soares, Carl Kazen, Alan Lowe.

Kneeling: Pamela Oliveira; *standing*: Joycelyn Armando, Toni Almeida, Rita Mello, Carolyn Correia, Deborah Isherwood, Louise Demanche, Barbara Camacho, Marion Depina.

Girls' Basketball

The 1967 Girls' Basketball Team split their schedule with a record of five victories and five defeats. Coached by Miss Hope McFadden, these young ladies performed well as they mastered new skills and displayed fine team play and good sportsmanship.

RESERVED RESERVED

First row: Head Coach Roger Lemenager, Ellsworth Gibbs, Edwin Livramento, Egidio Mello, Herbert LePage, Tom Barao, Christopher Mello, Asst. Coach John Pacheco; *second row*: Don Cook, Bruce Silva, Carl Hall, John Johnson, Paul Almeida, Charles Lopes, Nicholas Johnson, Manager Avelino Fortes.

Basketball

The New Bedford High Basketball Team had an outstanding year. Coach Roger Lemenager's charges had a fantastic 18-2 record. The team was the co-champion of the Greater Boston League and also the winner of the Holiday Festival held in Newport.

Among the more exciting and memorable contests were two of the Durfee games. The first of these, a thrilling double overtime victory, earned the squad the Holiday Festival Crown. The second was another hard fought contest. In this one, Durfee was the victor in a heart-breaking 46-44 overtime game.

This fine record earned the New Bedford High Basketball Team a Tech Tournament berth.

Left to right: Asst. Coach John Pacheco, Herbert LePage, Egidio Mello, Head Coach Roger Lemenager.

Chris Mello

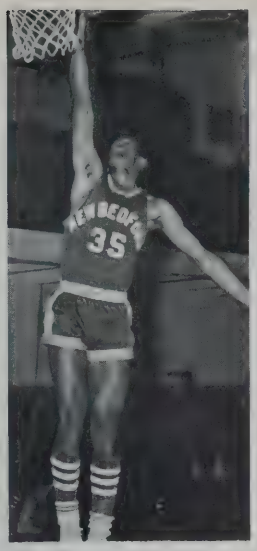
Chico Livramento

Butch LePage

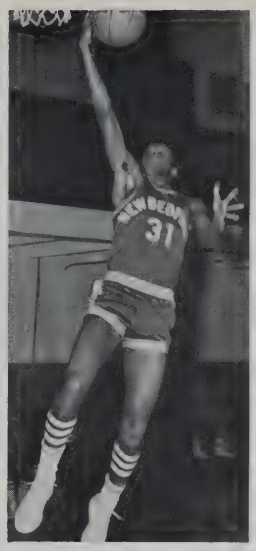
Egidio Mello

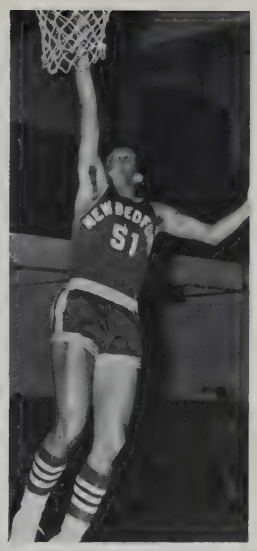
Tom Barao

SCOREBOARD

Everett	59—50, 89—64
Durfee	69—57, 44—46
Revere	74—43, 80—64
Quincy	83—53, 85—53
Medford	91—56, 72—55
Malden	76—61, 79—59
North Quincy	60—51, 60—40
Chelsea	62—49, 68—40
Somerville	78—52, 68—79

HOLIDAY FESTIVAL

Rogers	76—53
Durfee	52—50

TECH TOURNEY

Rindge Tech	75—67
Boston Tech	47—56

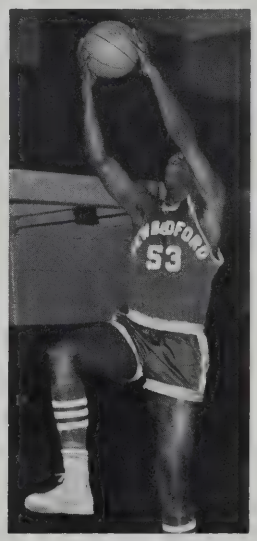
Ellsworth Gibbs

Paul Almeida

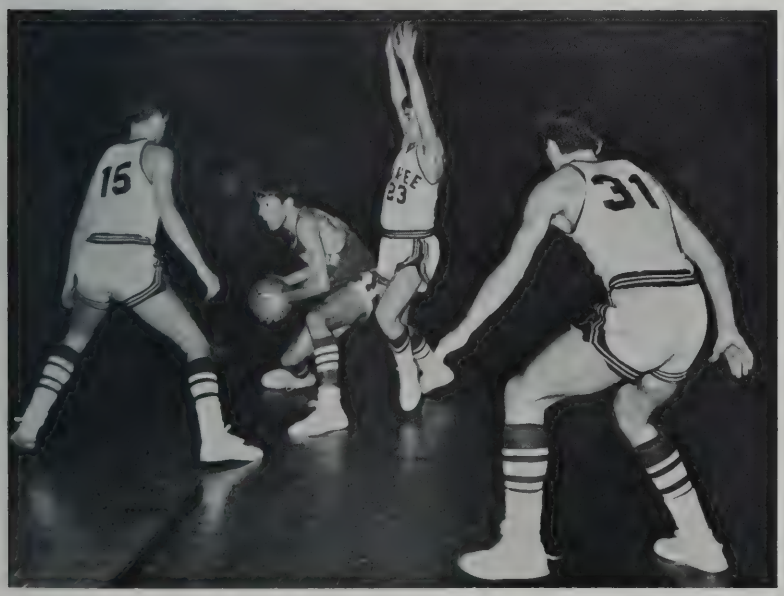

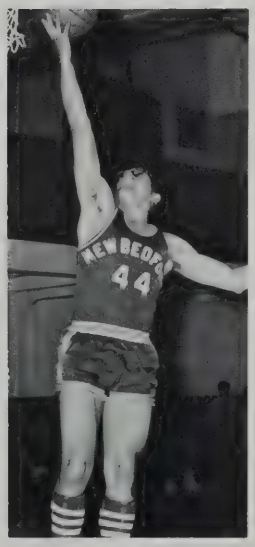
Bruce Silva

John Johnson

"We're No. 1!"

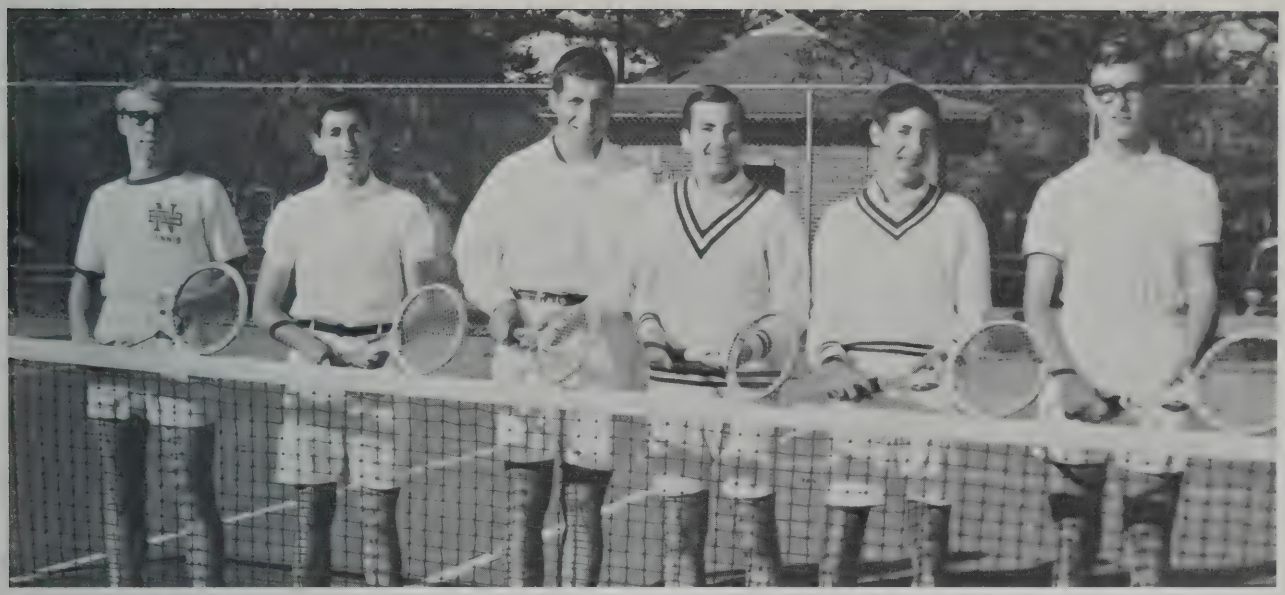

Left to right: Alan Goldberg, David Tabachnik, Robert Pielech, Michael Katz, Robert Lipman, William Sherman.

Tennis

Coach George Nicholas' tennis team had a very successful season in 1966. It won all of its league matches. One of the more thrilling contests of the campaign was a non-league encounter against a tough Tabor Academy team.

Three members of the 1966 team, Thomas Sherman, Peter Vien and Alan Goldberg, were Southeastern Massachusetts Tennis League All-Star Selections.

With a solid nucleus of experienced players returning, the 1967 tennis season should again prove to be victorious.

The Girls' Tennis Team was under the supervision of Miss Cheryl Gillis. Although their season was not a successful one, they look forward to the spring for better fortune.

The Senior players all played an important role in making the N.B.H.S. Girls' Tennis Team a fine one.

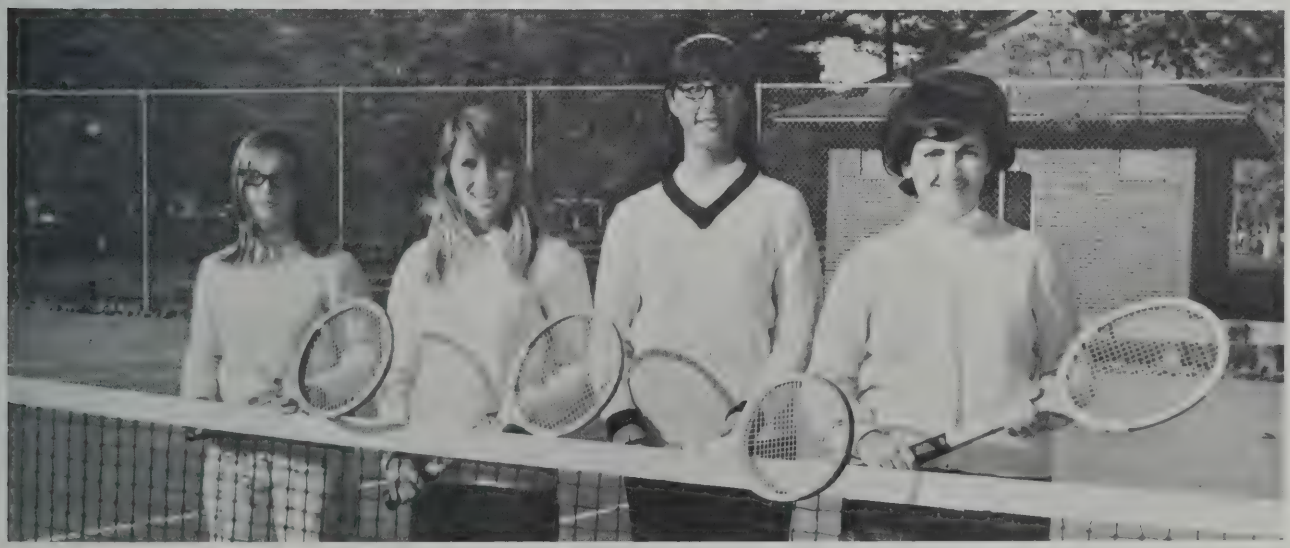

Left to right: Susan Davis, Janice Riley, Beverly Francis, Diane Sylvia.

First row: William Girouard, David Economos, William Begel, Leonard Ramos, David Fernandes, Wayne Lauzon, Paul Hoines, James Phillips; *second row*: Coach Jeff Riley, George Keches, James Carlisle, Bernard Allain, Tom Barao, Ed Mello, Bruce Feno, Robert Santos, Coach John Pacheco.

Baseball

Coach Pacheco's first season as coach of the New Bedford High baseball team was a fine one. The 1966 team compiled an 8-7 record overall, including a 7-7 record in the tough Greater Boston League. Its record would have been even better with a few breaks as it lost seven games by a total of only ten runs.

Among the more memorable games of 1966 were the two heart-breaking losses to an always tough Somerville team, by scores of 3-2 and 4-2, the latter defeat coming in an extra inning encounter. Also to be remembered are the Durfee and Revere games. The boys won both of these, beating Durfee by 5-4 in 12 innings and defeating Revere in an unbelievable 22-21 contest.

The 1967 baseball team has a number of experienced performers returning and it should have a successful season.

Left to right: George Keches, Bruce Feno, Edmund Mello, Bernard Allain, Robert Santos.

Memories

It's a little known fact that beagles, like elephants, never forget. People we've met, jokes we've heard, all are filed away for future reference, perhaps forgotten until we look back and remember Senior Year and Snoopy.

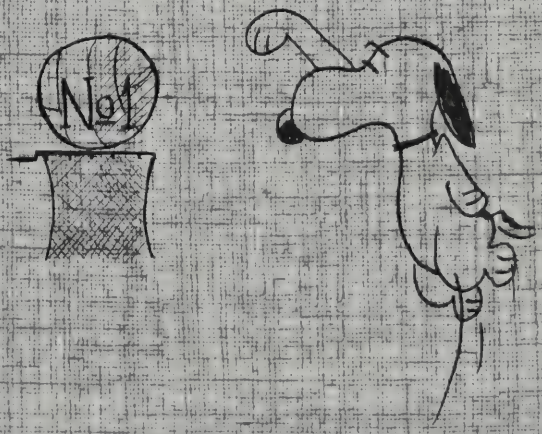

Junior Prom

"Looks like fun!"

Just keep walking

Reminiscent of the corridors

Senior Get-Together

Our distinguished head table

Our own Joan Baez

Pretty precision

Who cares if they can't sing

"Come fly with me."

"What! No kale soup?"

"Where's my horse?"

Let's not fight over her, boys.

Honor Society Induction

Beauty and brains

New members

Allied Youth Banquet

Tea for two

A. Y. gourmets

. . . and Father McPartland spoke

"Which way to the bar?"

Christmas

'Twas the night before Christmas

Peace of the season

To One Who Trusted Us

Cheerleaders' Dance

Queen Betty and King Paul

Girls' League Ball

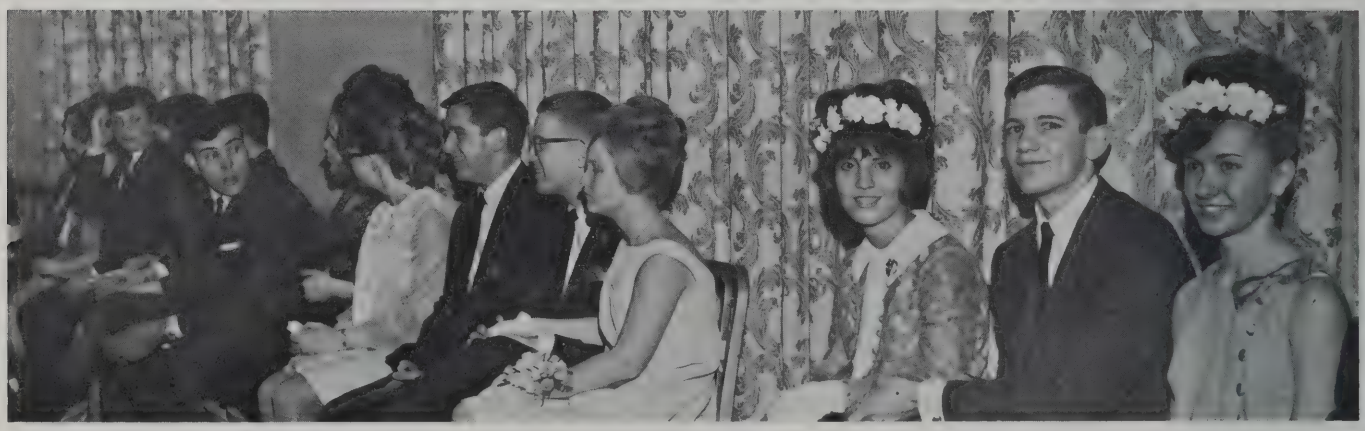

Queen Maria and her court

Here . . . There . . .

"But, my son said . . . . ."

What? Back again?

Twenty-five ways to boil water

What next?

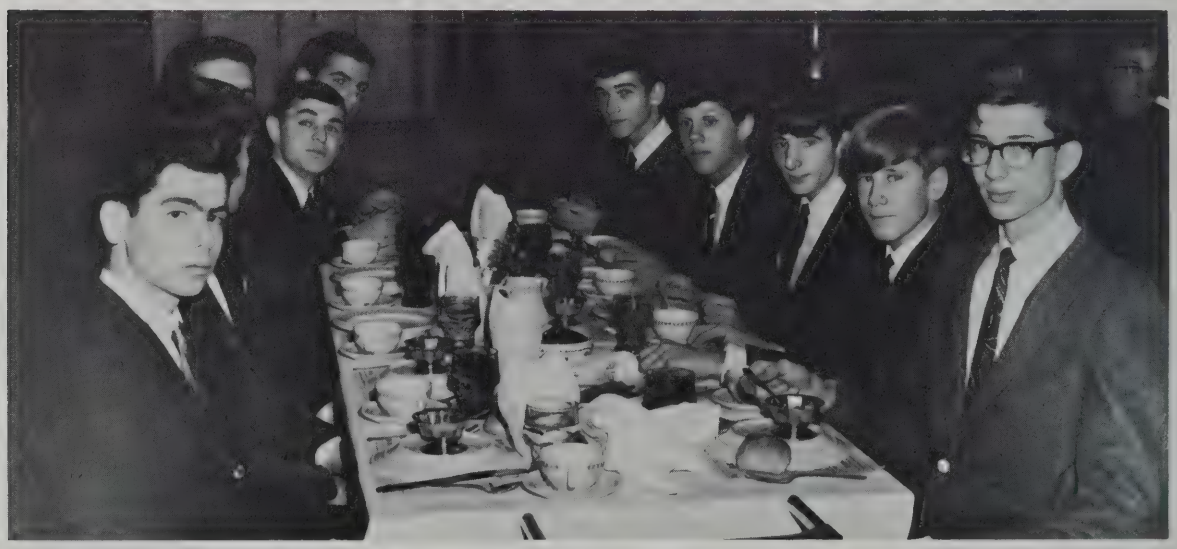

Our soccer champs

. . . and Everywhere

"Seven foot what? ?"

Gams relax

"Squeak"! Sorry about that, Chief!

"We've Got The Whole School On Our Side!"

"The silly Sophomores . . ."

"The jolly Juniors . . ."

"The mighty, mighty Seniors . . ."

Mr. Gracia's pride . . .

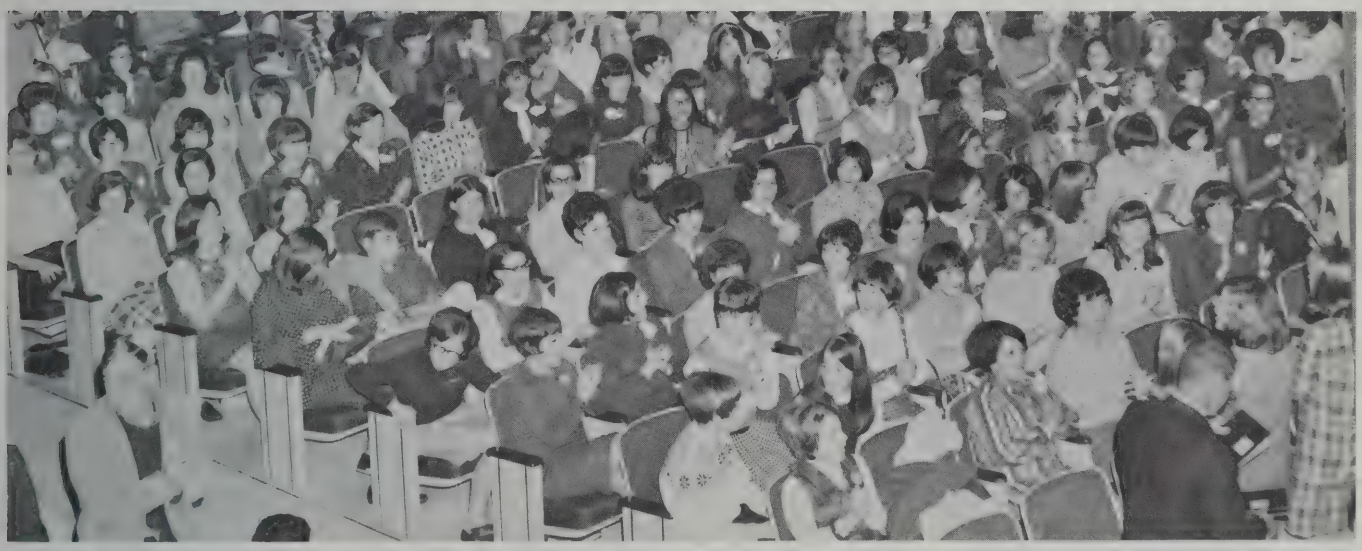

The whole school's on our side!

Our Favorites

"We're proud of our team!"

Left to right:
Carl Loria, Egidio Mello,
Ed Glicksman, Bob Jorge.

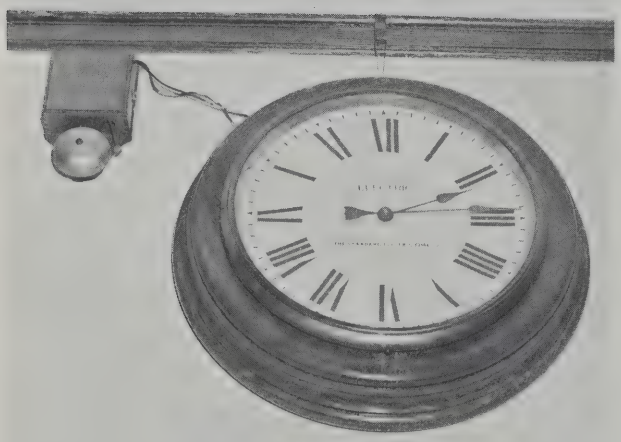

The magic moment

Miss O'B.

Our perennial cheerleaders

Miss Universe

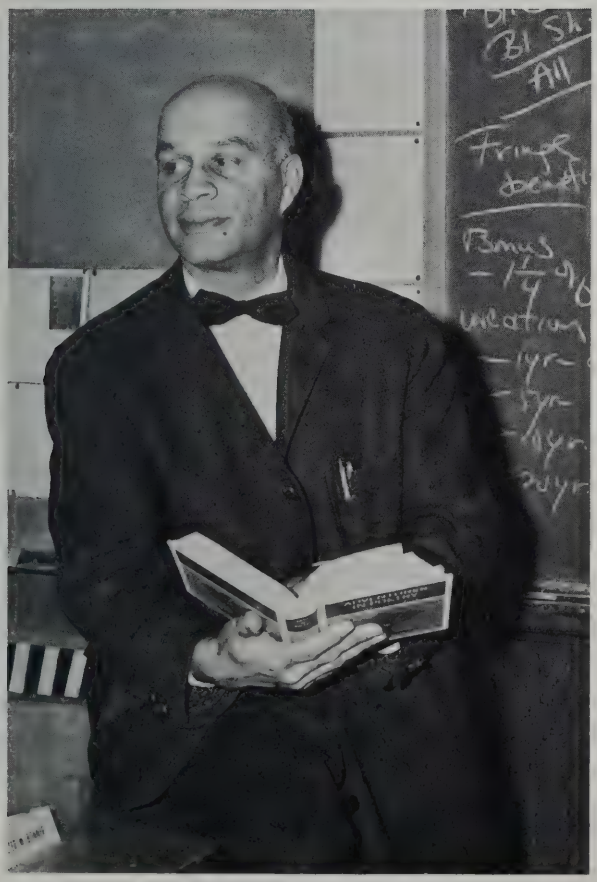

A man for all seasons

Class Motto

"If a man does not keep pace with his companions, perhaps it is because he hears a different drummer. Let him step to the music which he hears, however measured or far away."

Thoreau

Awards

Left to right: Bruce Crompton, Andrew Chlebus, Ann Karras, William Baker.

Harvard Club Book	*Richard Finocchi*
College Club Book	*Jane Jozefek*
Girls' State Delegate	*Cheryl Duarte*
Acushnet Girls' State Delegate	*Sandra Adams*
Boys' State Delegate	*Andrew Chlebus*
Acushnet Boys' State Delegate	*Richard Finocchi*
D.A.R. Good Citizen Award	*Ann Karras*
Hammon Wollison Memorial Citizenship Award	*William Baker*
Bausch and Lomb Award	*Richard Finocchi*
National Merit Foundation Finalists	*Richard Finocchi, Michael Linehan, Jane Jozefek, William Preece*

United Nations Awards ..... *David Tabachnik, Michael Weedall*

Betty Crocker Homemaker of Tomorrow ..... *Jane Jozefek*

Voice of Democracy Winner ..... *Andrew Chlebus*

Jewish War Veterans Brotherhood Award ..... *Bruce Crompton*

"Atoms for Peace" Conference Delegate ..... *Richard Finocchi*

Post I American Legion ..... *Michael Canterbury, Michael Soares*

Summer Study Program ..... *Richard Finocchi, Jane Jozefek, Michael Linehan, William Preece*

All-State Vocalists ..... *Betsy Bixler, Susan Haddock*

All-State Instrumentalists ..... *Rebecca Rubin, Bruce Silva*

Student Government Day Delegate ..... *Andrew Chlebus*

National Merit Letter of Commendation Winners

Andrew Chlebus, Thomas Coish, Fatima Hassan, Cynthia Kowalski, David Pires, Louise Saltus, David Tabachnik.

Junior Year Proficiency Awards

French

Eugene Ouimette
Yvette Parent

Portuguese

David Pierce
Rose Mary Carramona

Russian

Richard Finocchi

German

Andrew Chlebus
William Preece
Michael Sousa
Frederick Wojtkunski

New Bedford High School Science Fair

Grand Prize

William Preece ..... *Plasma Phenomena*

First Prizes

Roland Jackson ..... *Earth Science*
Alan J. Brown ..... *Chemistry*

Second Prizes

Michael Sousa ..... *Chemistry*
Michael Linehan ..... *Physics*
Betté Pimentel ..... *Biology*

Honorable Mentions

Edward Silva ..... *Chemistry*
Brenda Gouveia ..... *Chemistry*
David Pires ..... *Physics*
Andrew Chlebus ..... *Biology*
Diane Brisson ..... *Biology*

Student Government Exchange Day Delegates

Beverly Francis, Ann Isserlis, Howard Potter, Kenneth Wassall, Michael Weedall

We'll Always Remember...

Having a mascot from the beginning of the year.
The "party" near Mr. Gracia's house after the Get-Together.
The clocks that said 7:32 during the fourth period.
The ruthless monitors who patroled the corridors before school.
Forgetting where you sit in study halls.
The many different ways hamburger was served in the cafeteria.
Noisy rides through downtown after our football victories.
The rip in the auditorium curtain.
Mrs. Bolton's stolen Christmas tree.
The shine on Sargeant Morrison's shoes.
"It is now 10:15; next year your professors will probably not announce the time."
Hot water and mint.
Manny, the Caveman, running up the organ at a football rally.
The shocked faces after college boards.
Our graceful athletes tripping up the stage to get their letters.
Mr. Gracia's campaign for ties on Friday.
Flash starting the Durfee bonfire with a "flash."
The groan when "We will not omit any periods" after auditorium.
The snow that cancelled school and melted by 9:30.
The "Snoopy and the Red Baron" songs.
The popularity of "Cliff Notes" on the day of an English test.
The transformations on prom night.
The student chairman who broke the eleven year record.
"WE'RE NUMBER ONE!"
All the boys with white socks.
Term papers — "I'm going to wait till the Midnight Hour."
Miss Hindle's infectious laugh and broken arm.
Disecting your first frog.
The "twilight zone pass" that won the Durfee game.
Plastic spoons in the cafeteria.
Making traffic signs for Mr. Janiak.
Miss Rainville and Charles Aznavour.
A Sophomore walking into a study hall . . . SSSSSS!
Delightful Dinah and Dee Dee Dum Dum.

We'll Always Remember...

Gams officers with swagger sticks.

The 2:15 fire drill.

The day they tore the basket down . . . and the rim . . . and the backboard.

"Would anyone like to buy . . . "

The basketball game of the century: 106 against 116.

The way everyone shuffles, rather than walks in the corridors.

Mr. Lemanager's classic pose at the games.

Seeing who's with whom during the promenade before school.

"Oo Aah, Tech is on the warpath."

The skits at the Durfee rally.

Mr. Ponte's blue pants with the racing stripe.

The hundreds of elections needed to decide three contests.

The 2:35 classbook pictures taken at 3:10.

The basketball stickers — for every occasion.

The day Mr. Daly almost got a conduct card for parking in the teacher's parking lot.

"Help me Hepzibah."

The Get Out to Vote skits over the P.A. System.

The busses for the away basketball games.

PSAT, ATCH, NMSQT — you must be kidding!

Mr. Levesque's comic monologues.

The Tech Tourney!

There will be an exotic Key Club meeting . . .

The countdown in Senior homerooms.

The popularity of oranges after a certain rumor.

"Have you been accepted anywhere?"

The riots over Durfee and Somerville tickets.

The "Senior sections" in the auditorium after lunch.

The gatherings on the Court Street corridor.

Miss McCarthy's secretarial training.

The stampede down to lunch.

Exchanging pictures with thousands of Seniors.

The hustle and bustle in Room 128.

And all of the wonderful memories of our Senior year.

Superlatives

Most Popular	*Ann Karras*
Best Personality	*Isabel Lewis*
Done Most for N.B.H.S.	*Ann Borowiec*
Most Likely to Succeed	*Jane Jozefek*
Most Versatile	*Ann Isserlis*
Most Studious	*Linda Bjornoy*
Most Dependable	*Marilyn Blair*
Most Talkative	*Elizabeth Pimentel, Ann Regis*
Quietest	*Rosemary Midura*
Most Happy-Go-Lucky	*Diane Buckley*
Most Considerate	*Carolyn Novick*
Funniest	*Linda Moniz*
Best Actress	*Jean Drucker*
Class Socialite	*Kathy Green*
Cutest	*Daryl Thorpe*
Best Laugh	*Dianne Faber*
Liveliest	*Pamela Oliveira*
Most Talented	*Donna Chase, Susan Haddock*
Best Looking	*Deanne Mailhot*
Best Dressed	*Kristine Ferrero*
Most School Spirit	*Kathleen Sylvia, Betty Piekut*
Nicest Smile	*Judith Ball*
Most Individualistic	*Cynthia Brody*
Class Orator	*Rebecca Rubin*
Wittiest	*Louise Saltus*
Most Feminine	*Mariette Savoie*
Class Sweethearts	*Janet Preece and Herbert LePage*

Superlatives

Most Popular	*Bruce Crompton*
Best Personality	*Richard Finocchi*
Done Most for N.B.H.S.	*Andrew Chlebus*
Most Likely to Succeed	*William Hamilton Smith Preece, Jr.*
Most Versatile	*Herbert LePage*
Most Studious	*Michael Sousa*
Most Dependable	*Robert Devlin*
Most Talkative	*Larry Sher*
Most Serious	*Edward Silva*
Quietest	*Frederick Wojtkunski*
Most Happy-Go-Luck	*Martin Perry*
Most Considerate	*Carl Lindell*
Funniest	*Manuel Carreiro*
Best Actor	*John Querim*
Class Playboy	*Robert Jorge*
Cutest	*Carl Loria*
Best Laugh	*Peter Kilshaw*
Liveliest	*Stephen Paiva*
Most Talented	*Alan Brown, Bruce Silva*
Best Looking	*Stephen Mendrala*
Best Dressed	*Paul Roy*
Most School Spirit	*William Baker, Gregory Freitas*
Nicest Smile	*Edwin Livramento*
Most Individualistic	*David Pires*
Class Orator	*David Tabachnik*
Wittiest	*Charles Gorfinkle, Michael Linehan*
Most Athletic	*Egidio Mello*
Class Dreamer	*Roland Jackson*

As We Remember Them

Carl Amaral, *"An honest man's the noblest work of God."*
Joann Ashley, *"She'll keep her goals in sight."*
William Baker, *"And with his eyes in flood with laughter."*
Thomas Baptist, *"Excellence is the perfect excuse — do it well and it matters little what."*
Elizabeth Bixler, *"But sing, sing, for the world, for voice is the voice of an angel."*
Linda Bjornoy, *"Diligence is the mother of good fortune."*
Marilyn Blair, *"Take a pair of sparkling eyes."*
Joy Boivin, *"Truth and goodness and beauty are but different phases of the same virtue."*
Ann Borowiec, *"We cannot live pleasantly without living wisely and nobly and righteously."*
Diane Brisson, *"She holds the two noblest things, which are sweetness and light."*
Cynthia Brody, *"God sent his singers upon earth; With songs of sadness and of mirth."*
Alan Brown, *"The most manifest sign of wisdom is a continued cheerfulness."*
Diane Buckley, *"The joyfulness of man prolongeth his days."*
Michelle Canterbury, *"I am a bit of an optimist, I always look to the bright side of things."*
Manuel Carreiro, *"A good laugh is sunshine in a house."*
Donna Chase, *"Her mirthful laughter often shows itself."*
Toy Chin, *"From the East comes light."*
Andrew Chlebus, *"A man for all hours, ready for anything."*
Merle Cohen, *"Where there's a will, there's a way."*
Stephen Cohen, *"Our thought is the key which unlocks the doors of the world."*
Earl Correiro, *"Occupy thyself with pleasure daily and never cease to enjoy."*
Bruce Crompton, *"Life lies not in living but in liking."*
Jean Cunha, *"Good humor is goodness and wisdom combined."*
Susan Davis, *"The sweet expression of her face; Forever changing yet the same."*
Robert Devlin, *"After the verb 'to love,' 'to help' is the most beautiful verb in the world."*
Jane Doyle, *"Bright and sparkling blue show forth her eyes."*
Jean Drucker, *"Her slender grace is oft admired."*
Cheryl Duarte, *"Enthusiasm is the leaping lightning."*
Maria Duarte, *"Life is always interesting when you have a purpose."*
Bancroft Ellis, *"There is no Wealth but Life."*
Ruth Feldman, *"Not how lavishly but how happily you live is what counts."*
Beth Finkle, *"For her, laughter and love of friends is best."*
Richard Finocchi, *"For the more a man knows, the more worthy he is."*
Paul Frey, *"No labor is difficult if you choose to do it."*
Susan Galligan, *"They serve God well, who serve His creatures."*
Samuel Galvam, *"Cheerfulness is just as natural to the heart of a man in strong health as color to his cheek."*
Edward Glicksman, *"When fortune favors us, Popularity bears her company."*
José Gomes, *"A happy life consists in tranquillity of mind."*
Charles Gorfinkle, *"His wit makes its own welcome."*
Brenda Gouveia, *"All good things which exist are the fruits of originality."*

Susan Grace, *"She deserves Paradise who makes her companions laugh."*
Susan Haddock, *"Gloomy things will be lightened by song."*
Howard Harrell, *"Happy he who could learn the causes of things and who put beneath his feet all fears."*
Christine Hawes, *"What wisdom can you find that is greater than Kindness?"*
Laura Heroux, *"A true friend is of more price than a kingdom."*
Patricia Hyland, *"Charm is a sort of bloom on a woman."*
Rory Iacaponi, *"Vivacity and wit make one shine in company."*
Karen Israel, *"Friendship is love without his wings."*
Ann Isserlis, *"The eternal 'not ourselves' which makes for happiness."*
Roland Jackson, *"Give me where to stand and I will move the earth."*
Shirley Jenkinson, *"Those eyes, affectionate and glad, which seemed to love whate'er they looked upon."*
Robert Jorge, *"And life itself is but a game of football."*
Jane Jozefek, *"All things are slave to intelligence."*
Vasilios Kalogredis, *"He was a scholar and a ripe and good one."*
Ann Karras, *"Preserving the sweetness of proportion and expressing itself beyond expression."*
Carl Kazan, *"He was straight, you could trust him."*
George Keches, *"He did nothing in particular; And did it very well."*
Cynthia Kowalski, *"Softly speak and sweetly smile."*
Herbert Le Page, *"O, He sits high in all the people's hearts."*
Isabel Lewis, *"A merry heart makes a cheerful countenance."*
Carl Lindell, *"The crest and crowning of all good is Brotherhood."*
Michael Linehan, *"Much learning doth make thee mad."*
Edwin Livramento, *"An hour for toil, a day for sport."*
Carl Loria, *"Both silent, when there is need and speaking in season."*
Gerald Lyonnais, *"Common sense is very uncommon."*
Paul Machado, *"He made a thousand friends and will keep them."*
Deanne Mailhot, *"Those who bring sunshine to the lives of others cannot keep it from themselves."*
Edith McConville, *"He profits most who serves best."*
Harold McGinnis, *"His will is bent with energy on many things."*
Egidio Mello, *"Skill is stronger than strength."*
Rosemary Midura, *"Her voice was ever soft; Gentle and low, an excellent thing in women."*
Rodney Miles, *"We like his character that's cordial and frank."*
Linda Moniz, *"The monuments of wit survive the monuments of power."*
Paul Monteiro, *"Happy am I; from care I am free."*
Dorothy Motyl, *"Excellent things are rare."*
Kathryn Mulroy, *"Good taste is the flower of good sense."*
Pamela Oliveira, *"This above all, to thine own self be true."*
Eugene Ouimette, *"Art is the gift of God."*
Stephen Paiva, *"Do you find the jest and I'll find the laugh."*
Yvette Parent, *"There is music even in her beauty."*
Rosemarie Pedro, *"She possesses a world of happy days."*
Martin Perry, *"His hours now are spent in youthful happiness."*
Janyce Pickering, *"A surpassing beauty and in the bloom of youth."*

Betty Piekut, *"Shall I compare thee to a summer's day?"*
Elizabeth Pimentel, *"Curiosity is one of the permanent and certain characteristics of vigorous intellect."*
David Pires, *"To educate the intelligence is to enlarge the horizon of its desires and wants."*
Kathryn Pisarczyk, *"Doing easily what others find difficult is talent."*
Howard Potter, *"And he is quiet while observing the world."*
William Pratt, *"Happy-go-lucky."*
Janet Preece, *"Joy delights in joy."*
William Preece, *"Nobility imposes its own obligations."*
Michael Pumilia, *"The mind is the atmosphere of the soul."*
John Querim, *"His many dramatic talents well employ'd."*
Barbara Ras, *"Pleasures afford more delight when shared with others."*
Janice Redfern, *"Good humor is the sunshine of the mind."*
Ann Regis, *"I shall light a candle of understanding in thine heart, which shall not be put out."*
Gilbert Rua, *"To sport will never be as tedious as to work."*
Rebecca Rubin, *"It is not my talent to conceal my thoughts."*
Katharine Ryan, *"A merry heart doeth good like a medicine."*
Louise Saltus, *"True wit is nature to advantage dress'd."*
Eleanor Santos, *"Everyone remains her friend and she will always be theirs."*
Mary Santos, *"Her good heart's worth gold."*
Mariette Savoie, *"And beauty making beautiful old rhyme."*
Nancy Seed, *"A little nonsense now and then is relished by the wisest men."*
James Shepley, *"A big book is a big nuisance."*
Larry Sher, *"Words sweet as honey from his lips distilled."*
Bruce Silva, *"His very negligence of fame increased his fame."*
Edward Silva, *"The hand that follows intellect can achieve."*
Michael Soares, *"Glory is the soldier's prize! The soldier's wealth is honor."*
Michael Sousa, *"He who has truth need never fear the want of persuasion."*
Kathleen Sylvia, *"Exuberence is beauty."*
Kristine Sylvia, *"Hers is a good, warm, sunny smile."*
Rose Marie Sylvia, *"I am never too busy to oblige a friend."*
David Tabachnik, *"Charm us, o orator, till the lion look no larger than the cat."*
Marcia Taylor, *"Generosity is the flower of justice."*
Antoinette Teixeiro, *"For there's always a smile in her eyes."*
Linda Theodore, *"She walks in beauty like the night."*
Daryl Thorpe, *"Her glee — unrepressed by small stature."*
Robert Travers, *"Do you hear that boy laughing? — You know he's all fun."*
Noel Vander, *"They are able because they think they are able."*
Joanne Vezina, *"It is more blessed to give than to receive."*
Kenneth Wassall, *"Put your trust in character!"*
Charles Whynot, *"He is a man with many friends."*
Frederick Wojtkunski, *"Nature's first great title-mind."*
Renée Wood, *"Modesty is the citadel of virtue and beauty."*
Paula Zajac, *"Hers is a sweet style of busy grace."*
Katharine Ziemba, *"The true ambition there alone resides, Where justice vindicates and wisdom guides."*

An Acknowledgment

CHARLES M. SCHULZ
2162 COFFEE LANE
SEBASTOPOL, CALIFORNIA

September 23, 1966

Andrew Chlebus
C/o Miss O'Brien
New Bedford High School
County Street
New Bedford, Massachusetts

Dear Andrew,

You certainly may have permission to use Snoopy as your Senior class mascot. I am very flattered that you should wish to use Snoopy in this way.

Kindest regards.

Sincerely,
Charles M. Schulz

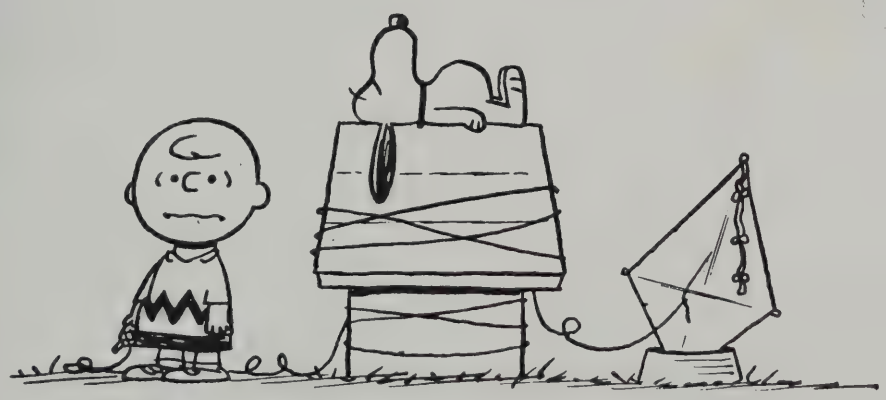

In closing, we must thank Mr. Charles M. Schulz for his generosity in permitting us to adopt his Snoopy. Our appreciation also goes to all those who assisted in the forming of our Crimson Log . . . and, of course, thank you, Snoopy!

Tomorrow's Seniors Sign Here

Library aids p. 147
" scenes p. 92

HIGH SCHOOL LIBRARY
NEW BEDFORD, MASS.

3 9066 00057 0883